

The University of Saskatchewan
Department of Computer Science

Technical Report #2006-04



Sticks Filtering of Ovarian Images: Processed Image Library

Mark G. Eramian

Roger A. Pierson

Gregg P. Adams

July 3, 2006

Contents

1	Introduction	3
2	Sticks Filtering of Dominant Follicle Images	4
2.1	Original Images	5
2.2	Uniform Sticks: Mean Output Mode	7
2.3	Uniform Sticks: Variance Output Mode	15
2.4	Gaussian Sticks: Mean output Mode	23
2.5	Gaussian Sticks: Variance Output Mode	31
2.6	Difference Images: Mean Output Mode	39
2.7	Difference Images: Variance Output Mode	47
3	Sticks Filtering of Corpus Luteum Images	55
3.1	Original Images	56
3.2	Uniform Sticks: Mean Output Mode	58
3.3	Uniform Sticks: Variance Output Mode	66
3.4	Gaussian Sticks: Mean output Mode	74
3.5	Gaussian Sticks: Variance Output Mode	82
3.6	Difference Images: Mean Output Mode	90
3.7	Difference Images: Variance Output Mode	98

List of Figures

2.1	Original Dominant Follicle Images	5
2.2	Original Dominant Follicle Images	6
2.3	01r.025 - Uniform Stick Mean	7
2.4	07r.040 - Uniform Stick Mean	8
2.5	15l.046 - Uniform Stick Mean	9
2.6	31r.016 - Uniform Stick Mean	10
2.7	34r.060 - Uniform Stick Mean	11
2.8	42l.025 - Uniform Stick Mean	12
2.9	68l.025 - Uniform Stick Mean	13
2.10	71r.045 - Uniform Stick Mean	14
2.11	01r.025 - Uniform Stick Variance	15
2.12	07r.040 - Uniform Stick Variance	16
2.13	15l.046 - Uniform Stick Variance	17
2.14	31r.016 - Uniform Stick Variance	18
2.15	34r.060 - Uniform Stick Variance	19
2.16	42l.025 - Uniform Stick Variance	20
2.17	68l.025 - Uniform Stick Variance	21
2.18	71r.045 - Uniform Stick Variance	22
2.19	01r.025 - Gaussian Stick Mean	23
2.20	07r.040 - Gaussian Stick Mean	24
2.21	15l.046 - Gaussian Stick Mean	25
2.22	31r.016 - Gaussian Stick Mean	26
2.23	34r.060 - Gaussian Stick Mean	27
2.24	42l.025 - Gaussian Stick Mean	28
2.25	68l.025 - Gaussian Stick Mean	29
2.26	71r.045 - Gaussian Stick Mean	30
2.27	01r.025 - Gaussian Stick Varaince	31
2.28	07r.040 - Gaussian Stick Varaince	32
2.29	15l.046 - Gaussian Stick Varaince	33
2.30	31r.016 - Gaussian Stick Varaince	34
2.31	34r.060 - Gaussian Stick Varaince	35
2.32	42l.025 - Gaussian Stick Varaince	36
2.33	68l.025 - Gaussian Stick Varaince	37
2.34	71r.045 - Gaussian Stick Varaince	38
2.35	01r.025 - Uniform Difference	39
2.36	07r.040 - Uniform Difference	40
2.37	15l.046 - Uniform Difference	41
2.38	31r.016 - Uniform Difference	42
2.39	34r.060 - Uniform Difference	43
2.40	42l.025 - Uniform Difference	44
2.41	68l.025 - Uniform Difference	45

2.42	71r.045 - Uniform Difference	46
2.43	01r.025 - Gaussian Difference	47
2.44	07r.040 - Gaussian Difference	48
2.45	15l.046 - Gaussian Difference	49
2.46	31r.016 - Gaussian Difference	50
2.47	34r.060 - Gaussian Difference	51
2.48	42l.025 - Gaussian Difference	52
2.49	68l.025 - Gaussian Difference	53
2.50	71r.045 - Gaussian Difference	54
3.1	Original CL Images	56
3.2	Original CL Images	57
3.3	01r.052 - Uniform Stick Mean	58
3.4	07r.027 - Uniform Stick Mean	59
3.5	15r.050 - Uniform Stick Mean	60
3.6	31l.026 - Uniform Stick Mean	61
3.7	34l.042 - Uniform Stick Mean	62
3.8	42r.021 - Uniform Stick Mean	63
3.9	68l.022 - Uniform Stick Mean	64
3.10	71r.065 - Uniform Stick Mean	65
3.11	01r.052 - Uniform Stick Variance	66
3.12	07r.027 - Uniform Stick Variance	67
3.13	15r.050 - Uniform Stick Variance	68
3.14	31l.026 - Uniform Stick Variance	69
3.15	34l.042 - Uniform Stick Variance	70
3.16	42r.021 - Uniform Stick Variance	71
3.17	68l.022 - Uniform Stick Variance	72
3.18	71r.065 - Uniform Stick Variance	73
3.19	01r.052 - Gaussian Stick Mean	74
3.20	07r.027 - Gaussian Stick Mean	75
3.21	15r.050 - Gaussian Stick Mean	76
3.22	31l.026 - Gaussian Stick Mean	77
3.23	34l.042 - Gaussian Stick Mean	78
3.24	42r.021 - Gaussian Stick Mean	79
3.25	68l.022 - Gaussian Stick Mean	80
3.26	71r.065 - Gaussian Stick Mean	81
3.27	01r.052 - Gaussian Stick Varaince	82
3.28	07r.027 - Gaussian Stick Varaince	83
3.29	15r.050 - Gaussian Stick Varaince	84
3.30	31l.026 - Gaussian Stick Varaince	85
3.31	34l.042 - Gaussian Stick Varaince	86
3.32	42r.021 - Gaussian Stick Varaince	87
3.33	68l.022 - Gaussian Stick Varaince	88
3.34	71r.065 - Gaussian Stick Varaince	89
3.35	01r.052 - Uniform Difference	90
3.36	07r.027 - Uniform Difference	91
3.37	15r.050 - Uniform Difference	92
3.38	31l.026 - Uniform Difference	93
3.39	34l.042 - Uniform Difference	94
3.40	42r.021 - Uniform Difference	95
3.41	68l.022 - Uniform Difference	96
3.42	71r.065 - Uniform Difference	97
3.43	01r.052 - Gaussian Difference	98

3.44	07r.027 - Gaussian Difference	99
3.45	15r.050 - Gaussian Difference	100
3.46	31l.026 - Gaussian Difference	101
3.47	34l.042 - Gaussian Difference	102
3.48	42r.021 - Gaussian Difference	103
3.49	68l.022 - Gaussian Difference	104
3.50	71r.065 - Gaussian Difference	105

Chapter 1

Introduction

This technical report is intended as a companion to the paper

Mark G. Eramian, Roger A. Pierson, and Gregg P. Adams. Sticks Filtering for Visualization of Ovarian Structure in Ultrasonographic Images (submitted).

This document serves as an accessible repository of the entire set of results from the experiments detailed in this paper.

Chapter 2

Sticks Filtering of Dominant Follicle Images

2.1 Original Images

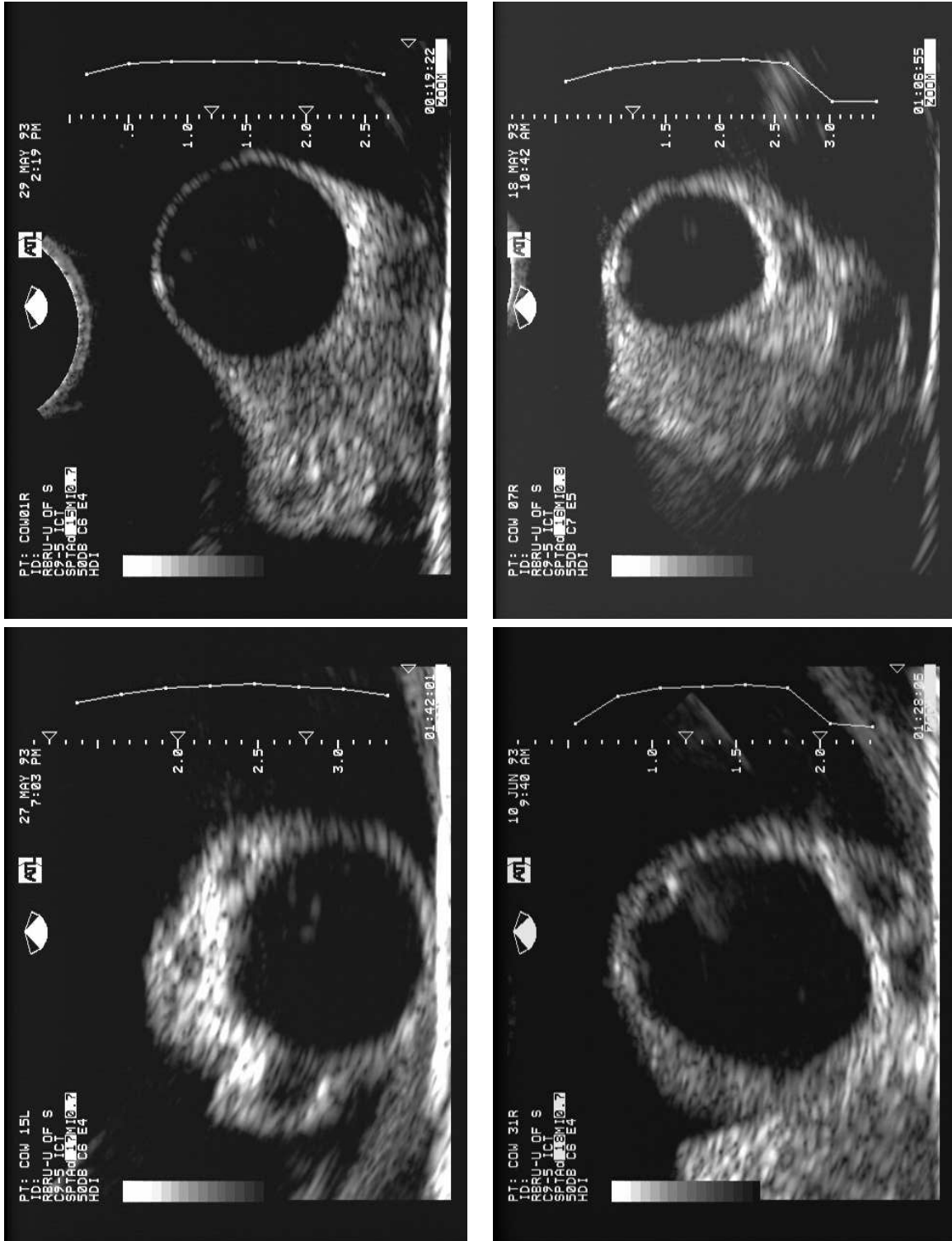

Figure 2.1: Original Dominant Follicle Images. TL: 01r.025, TR: 07r.040, BL: 15l.046, BR: 31r.016



Figure 2.2: Original Dominant Follicle Images. TL: 34r.060, TR: 42l.025, BL: 68l.025, BR: 71r.045

2.2 Uniform Sticks: Mean Output Mode

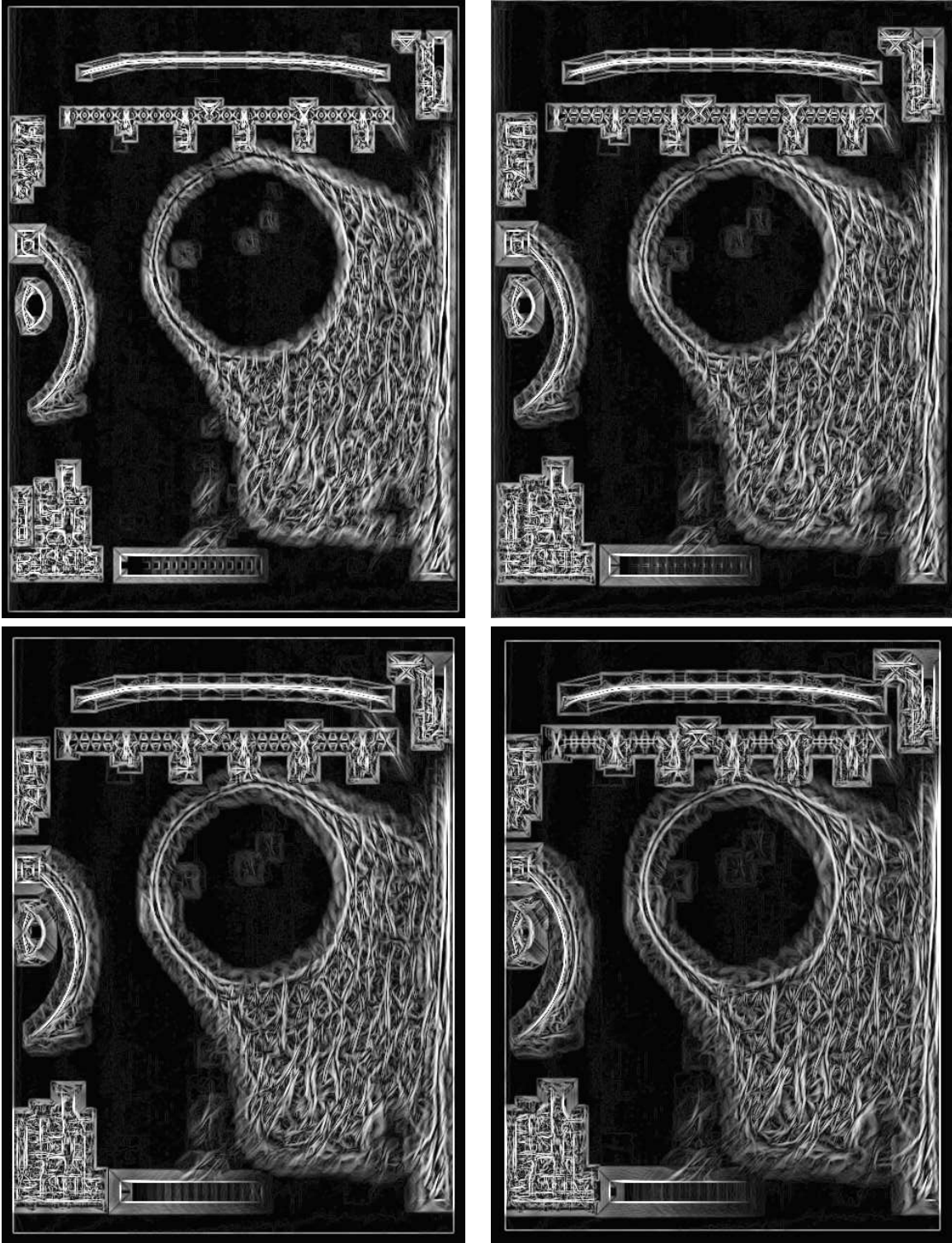

Figure 2.3: 01r.025 - Uniform Stick Mean. TL: length 15, TR: 21, BL: 25, BR: 31.

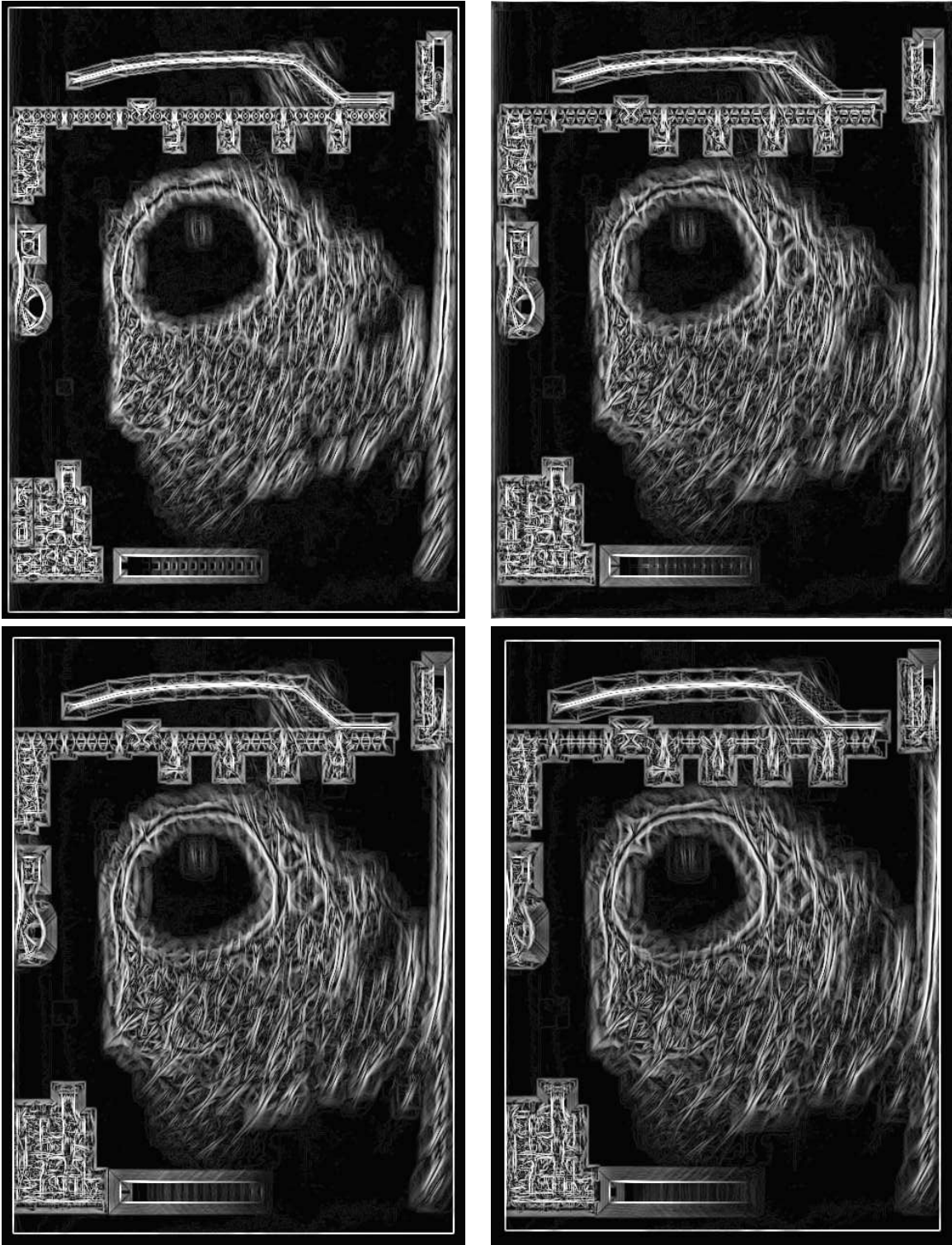

Figure 2.4: 07r.040 - Uniform Stick Mean. TL: length 15, TR: 21, BL: 25, BR: 31.

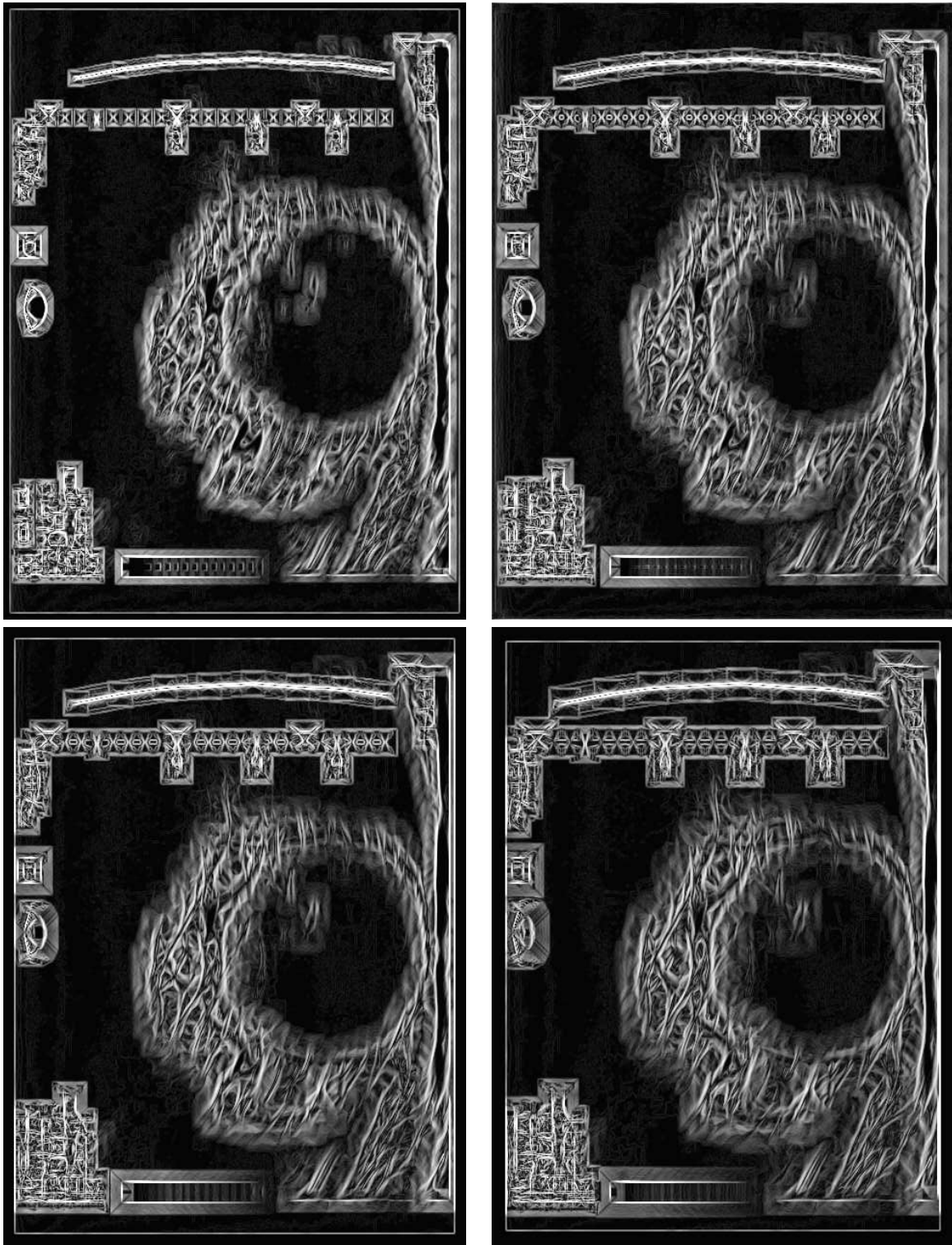

Figure 2.5: 15l.046 - Uniform Stick Mean. TL: length 15, TR: 21, BL: 25, BR: 31.

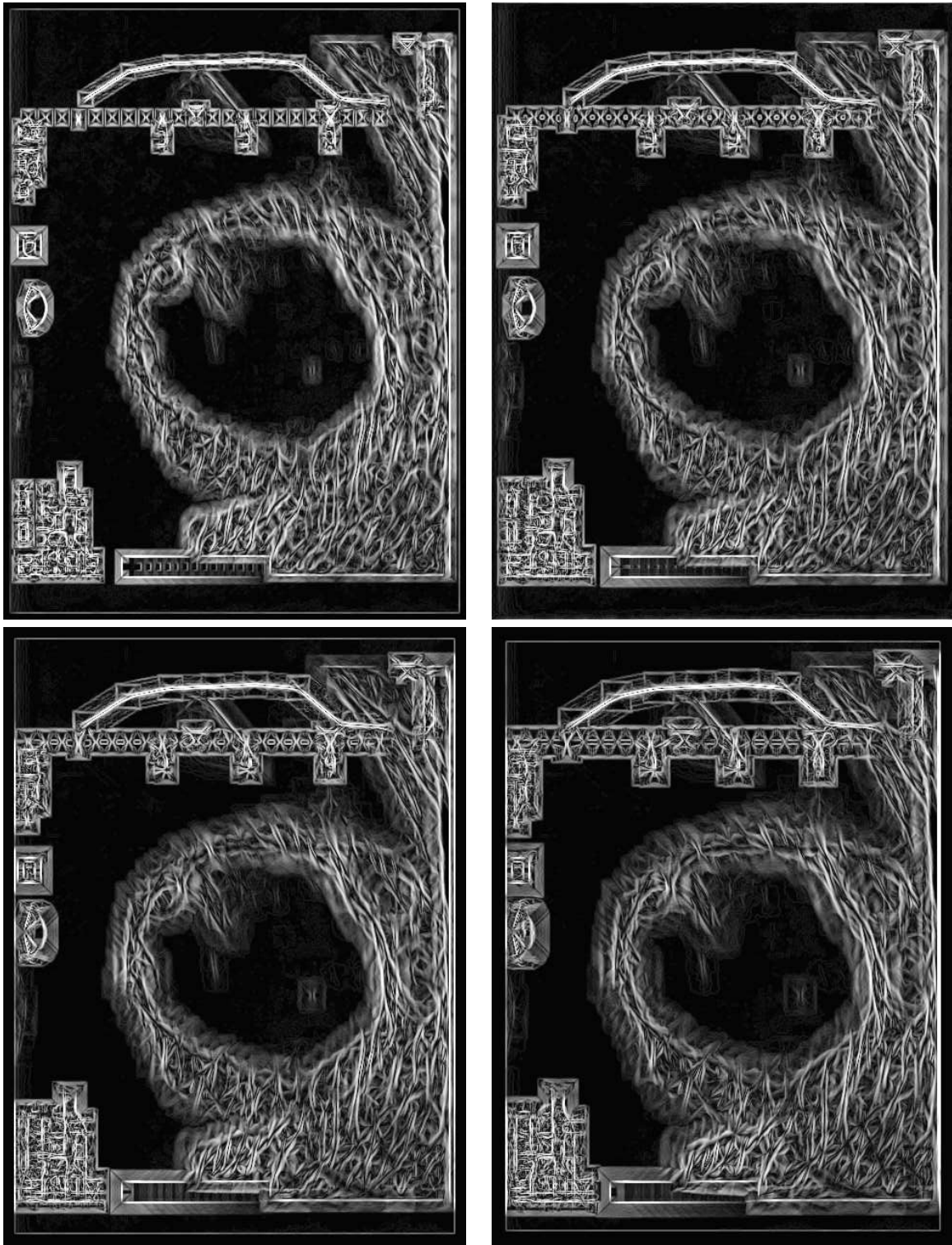

Figure 2.6: 31r.016 - Uniform Stick Mean. TL: length 15, TR: 21, BL: 25, BR: 31.

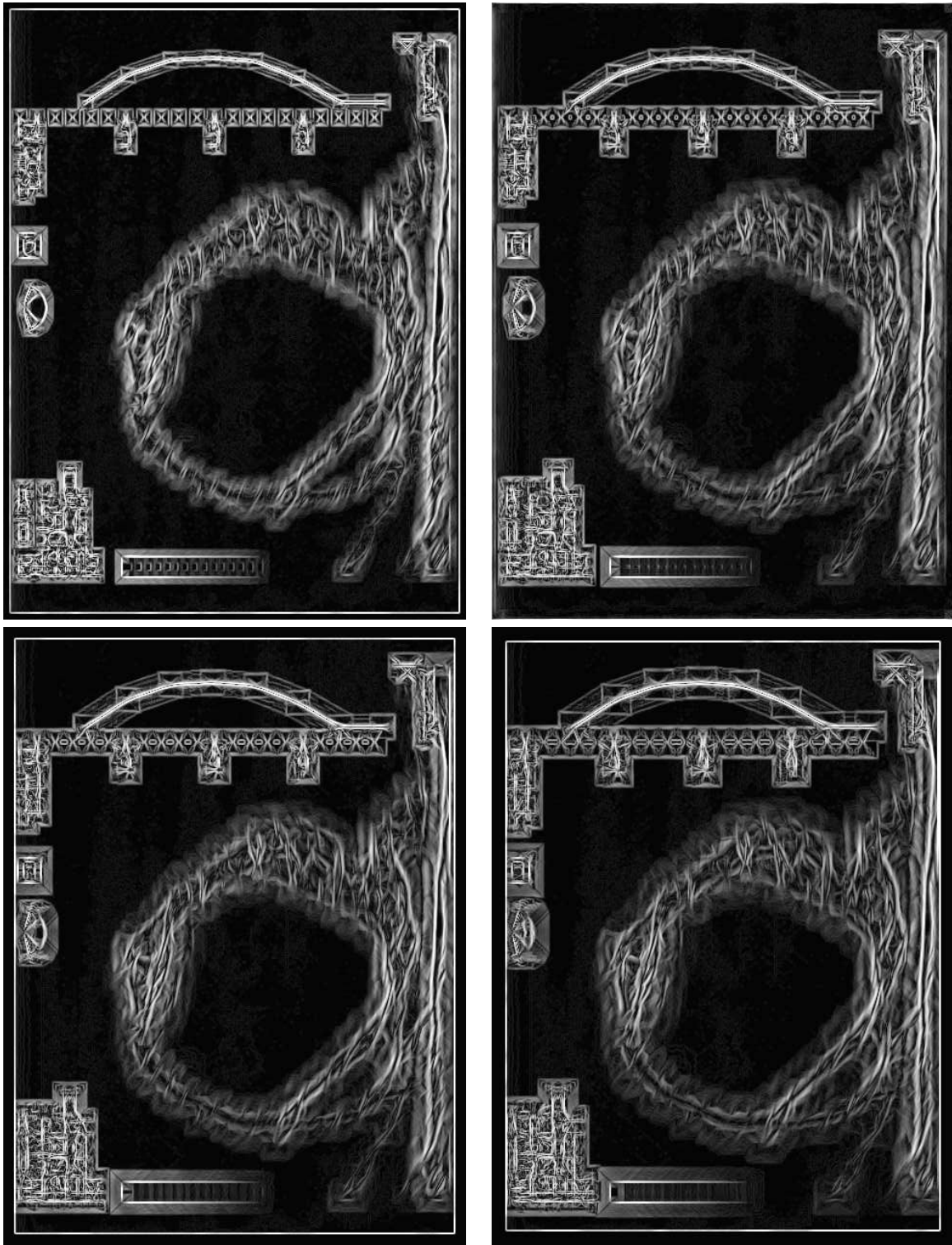

Figure 2.7: 34r.060 - Uniform Stick Mean. TL: length 15, TR: 21, BL: 25, BR: 31.

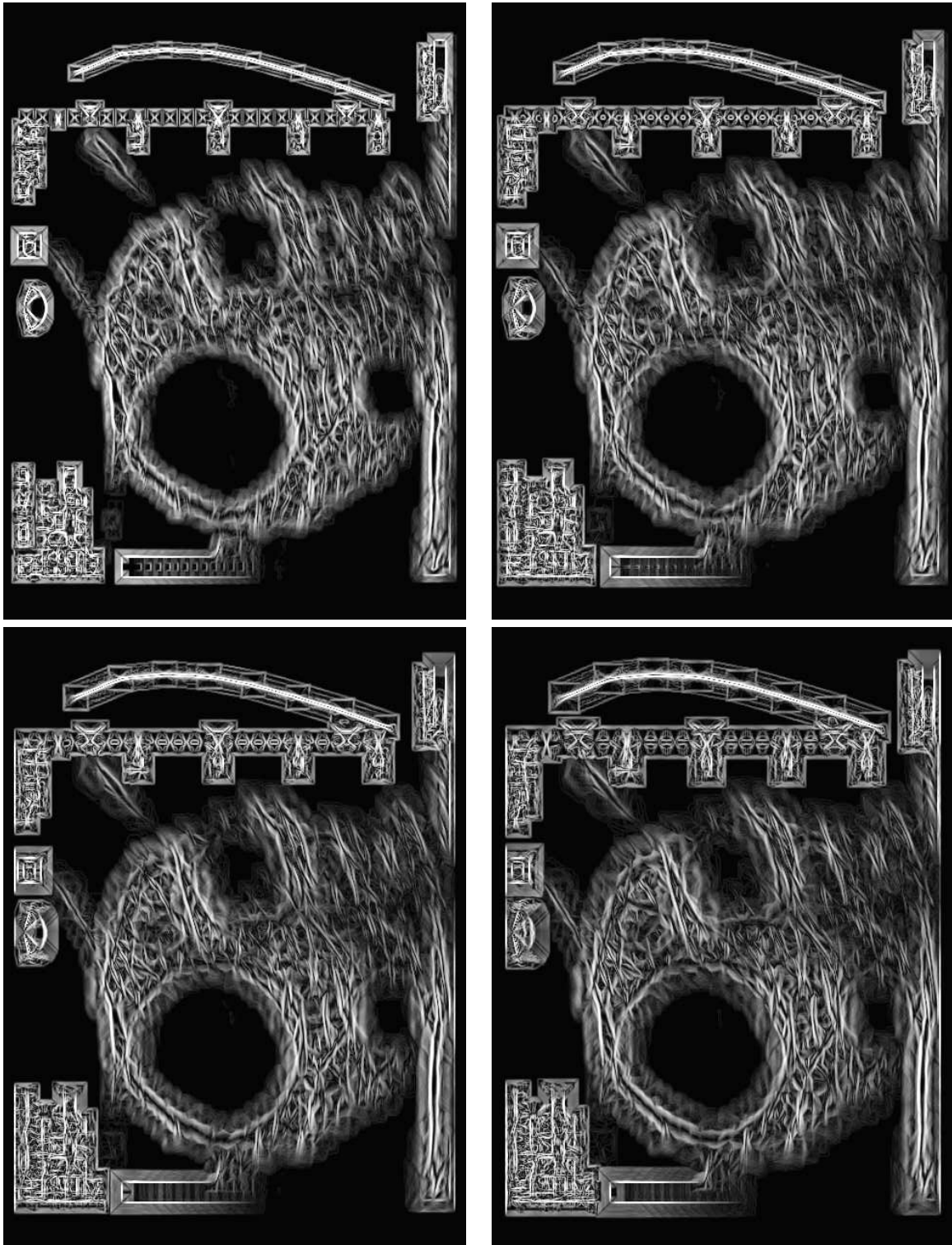

Figure 2.8: 42l.025 - Uniform Stick Mean. TL: length 15, TR: 21, BL: 25, BR: 31.

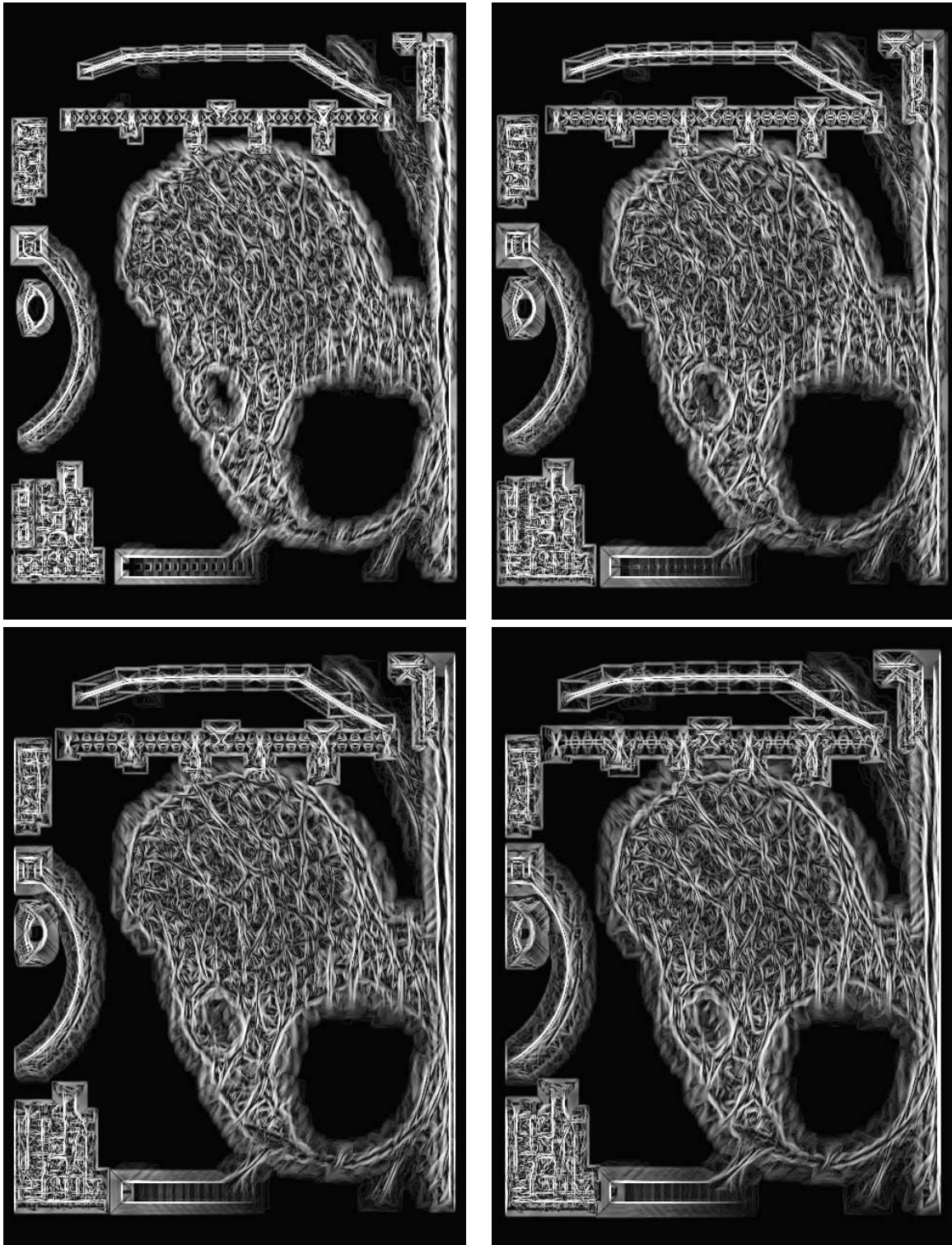

Figure 2.9: 68l.025 - Uniform Stick Mean. TL: length 15, TR: 21, BL: 25, BR: 31.

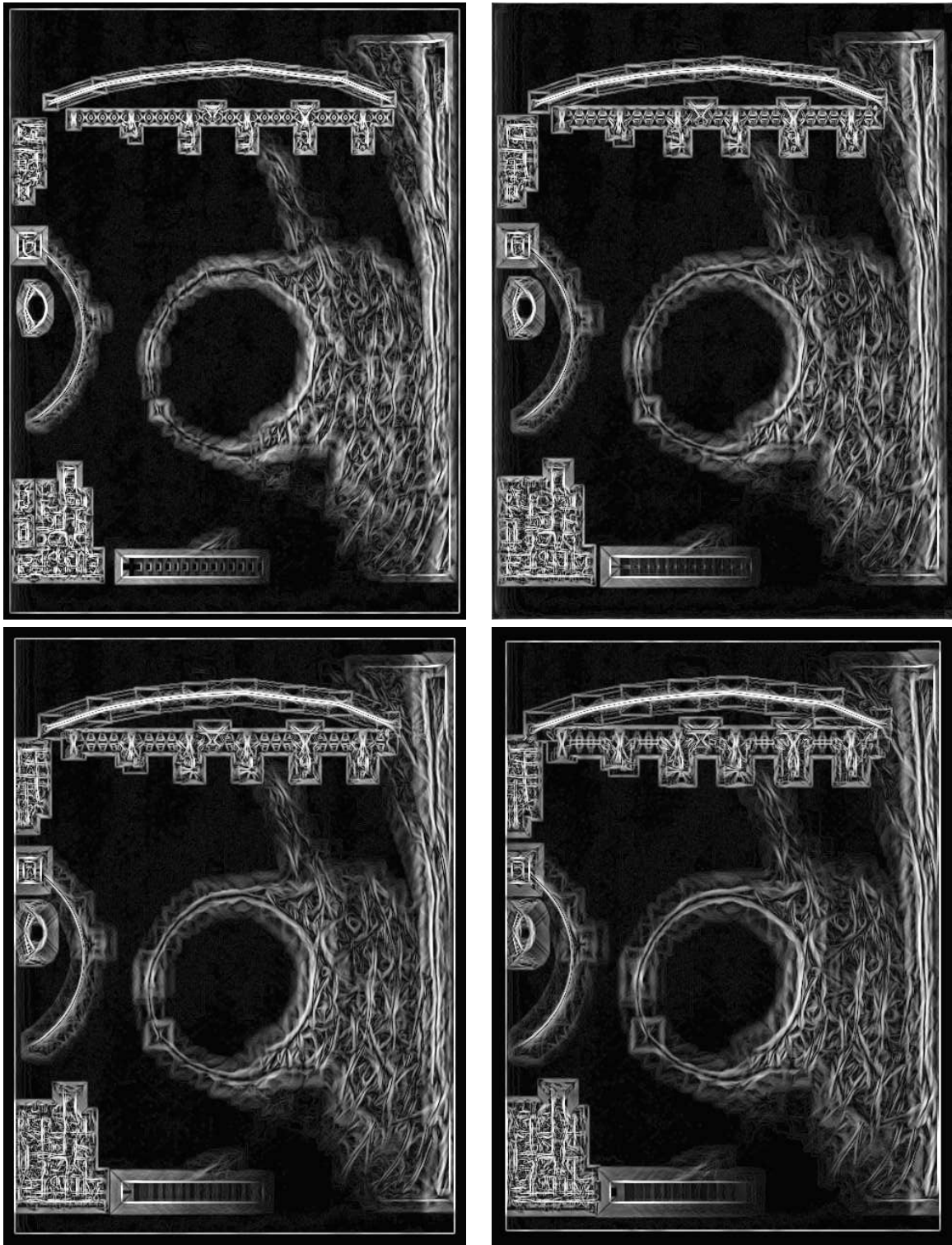

Figure 2.10: 71r.045 - Uniform Stick Mean. TL: length 15, TR: 21, BL: 25, BR: 31.

2.3 Uniform Sticks: Variance Output Mode

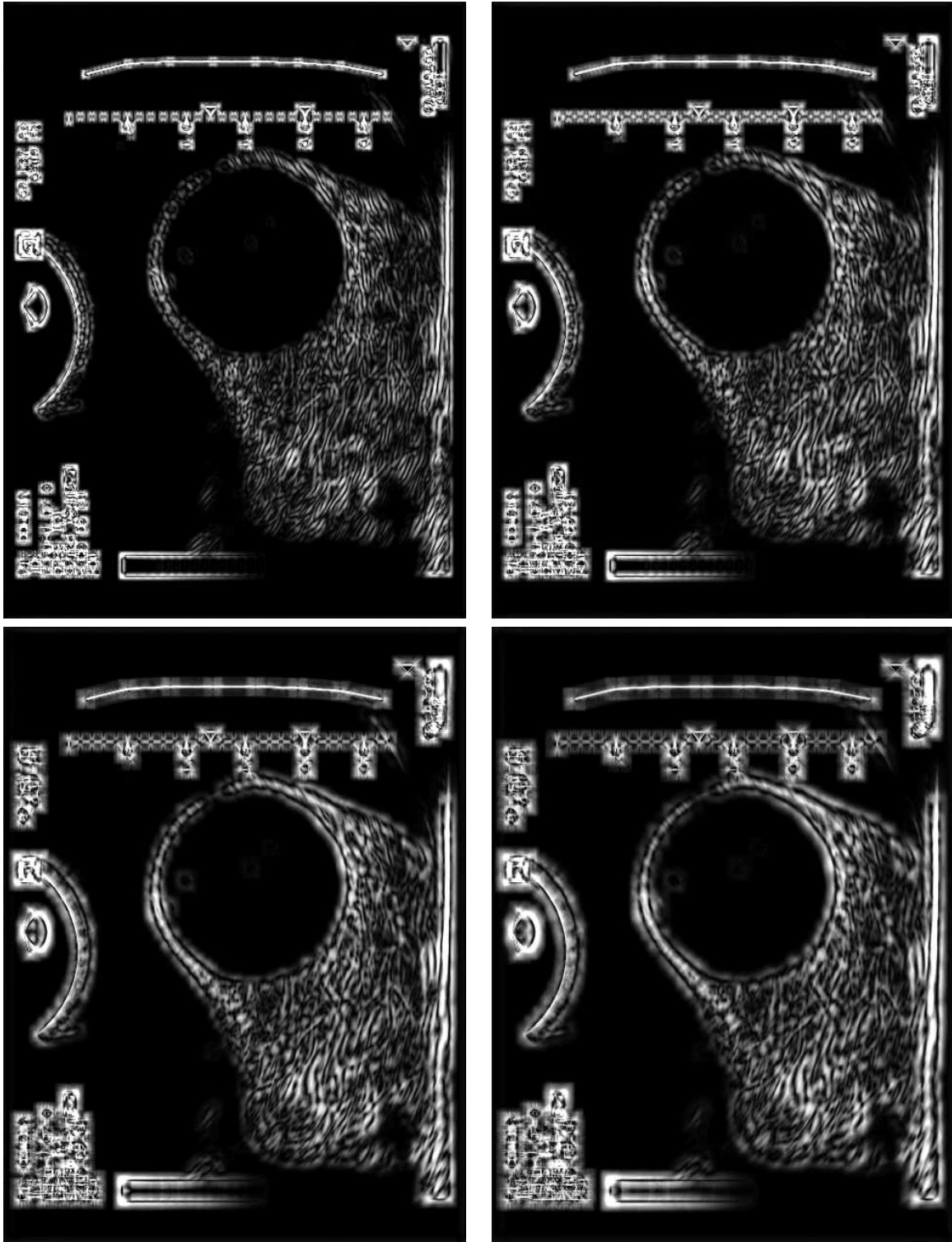

Figure 2.11: 01r.025 - Uniform Stick Variance. TL: length 11, TR: 15, BL: 21, BR: 25.

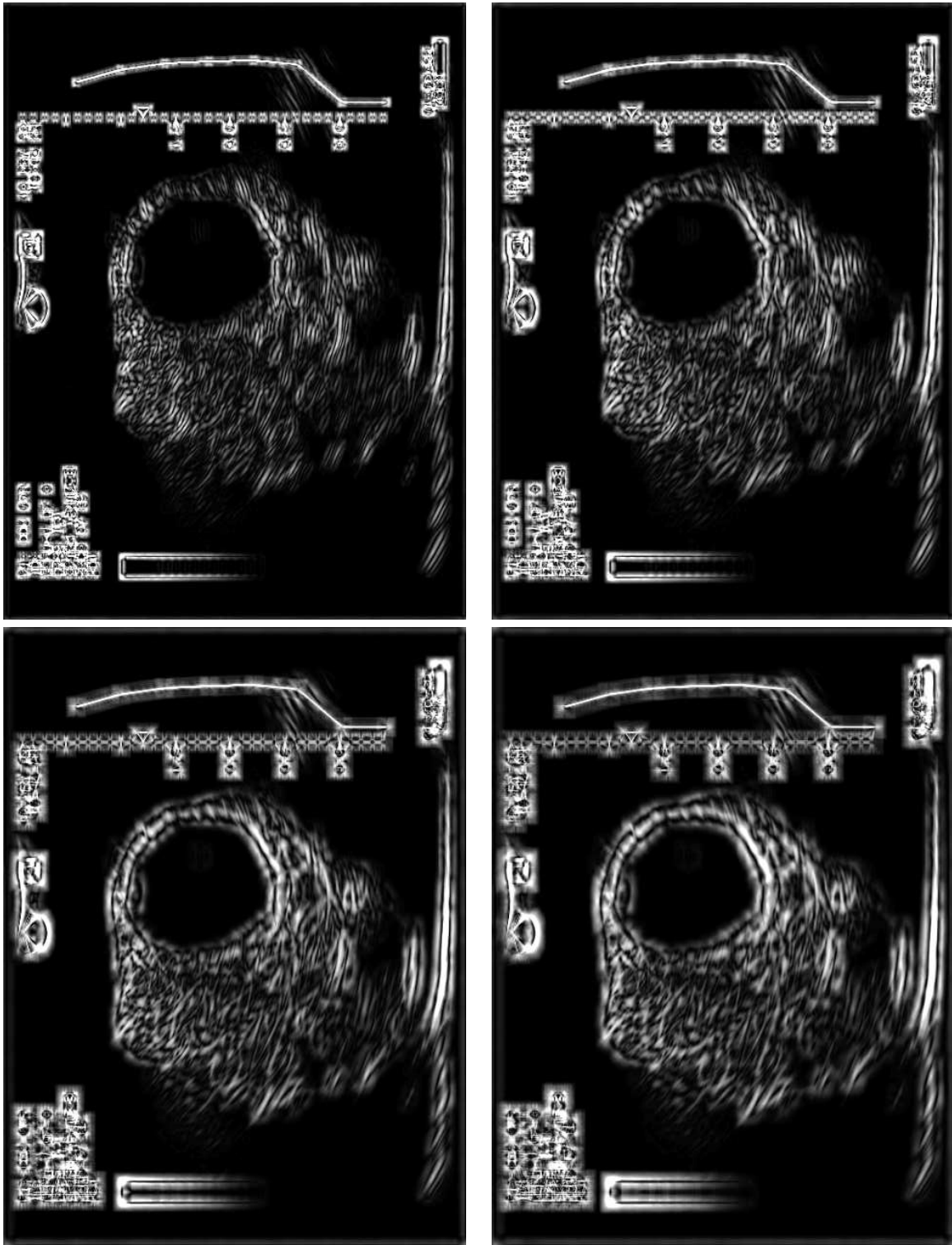

Figure 2.12: 07r.040 - Uniform Stick Variance. TL: length 11, TR: 15, BL: 21, BR: 25.

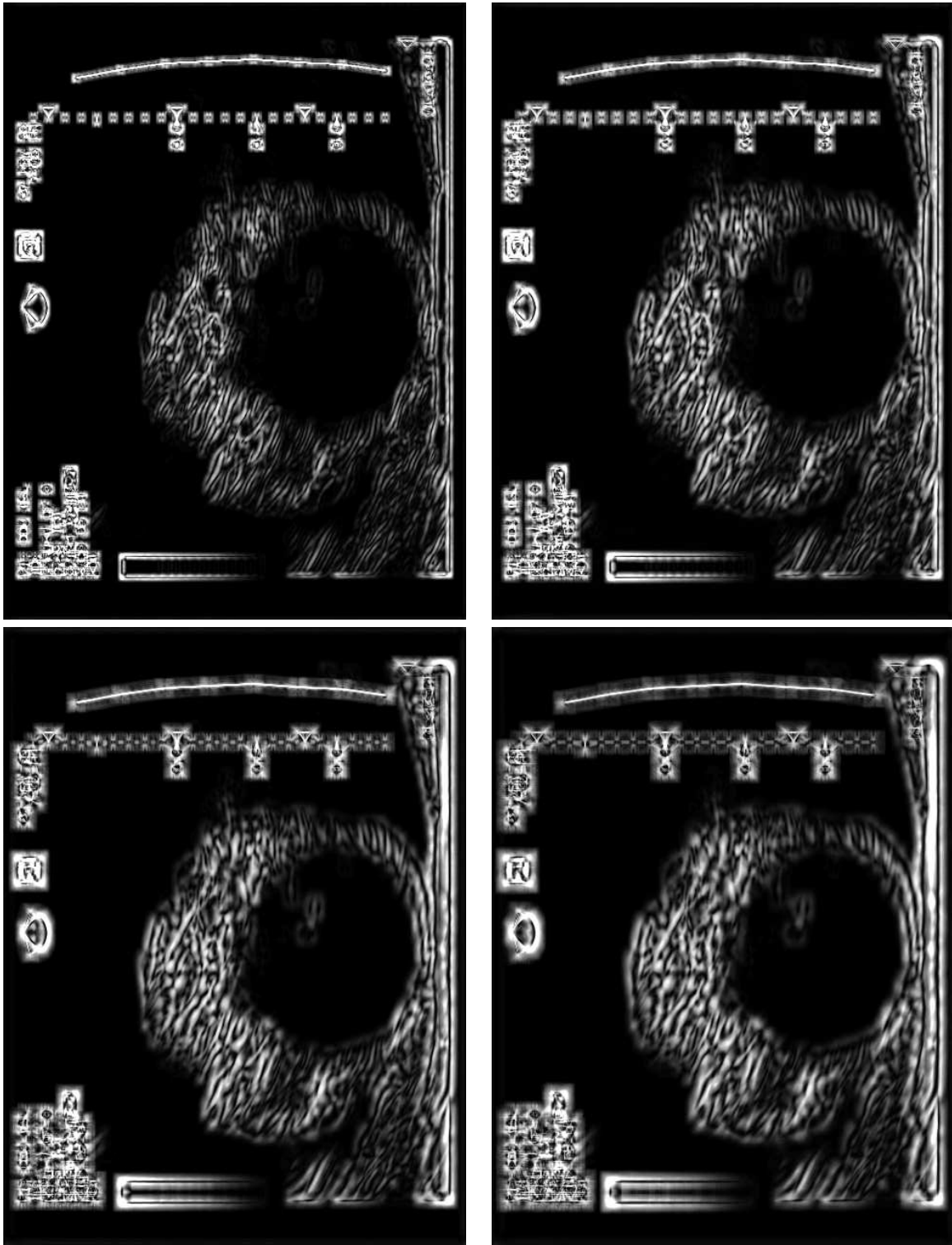

Figure 2.13: 15l.046 - Uniform Stick Variance. TL: length 11, TR: 15, BL: 21, BR: 25.

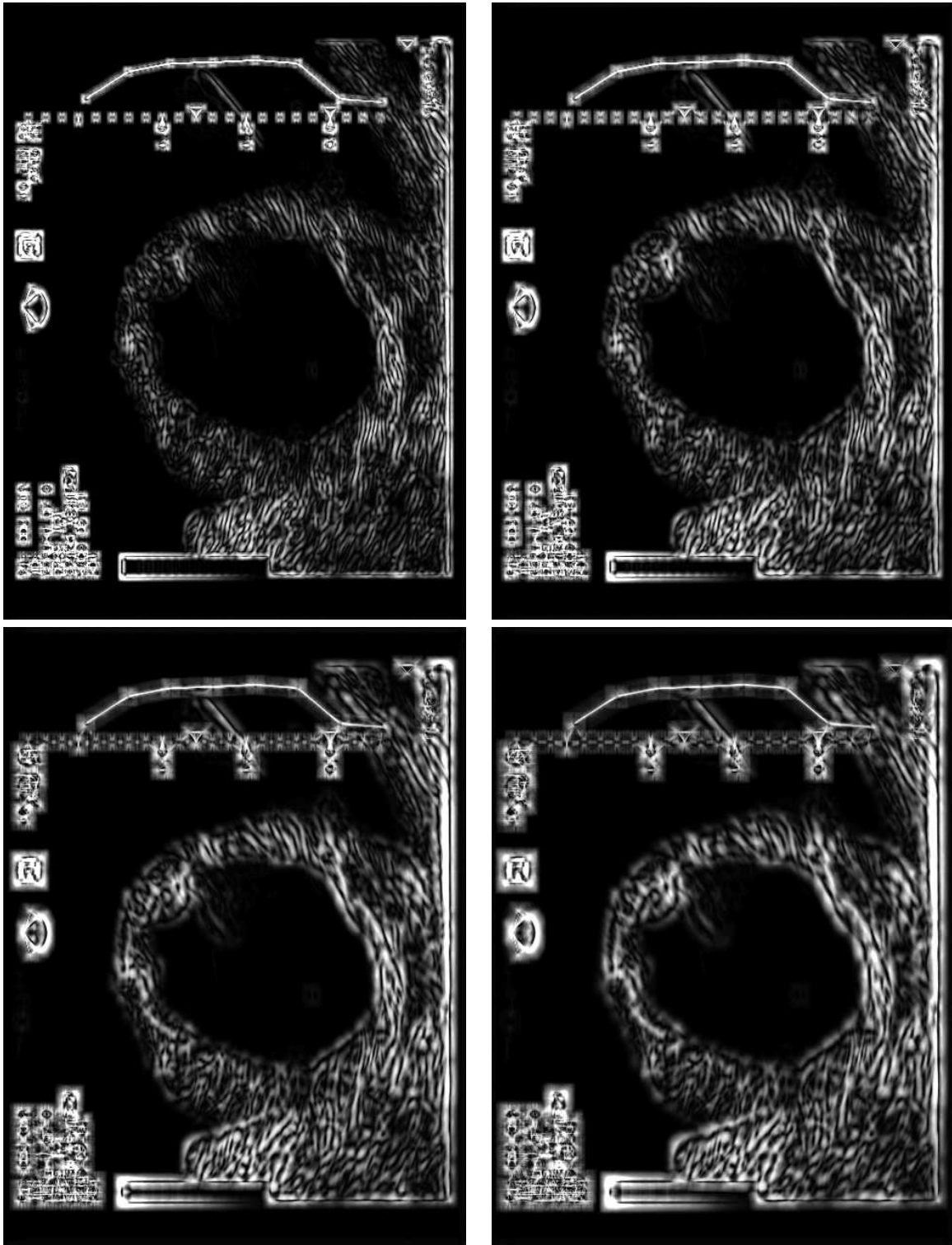

Figure 2.14: 31r.016 - Uniform Stick Variance. TL: length 11, TR: 15, BL: 21, BR: 25.

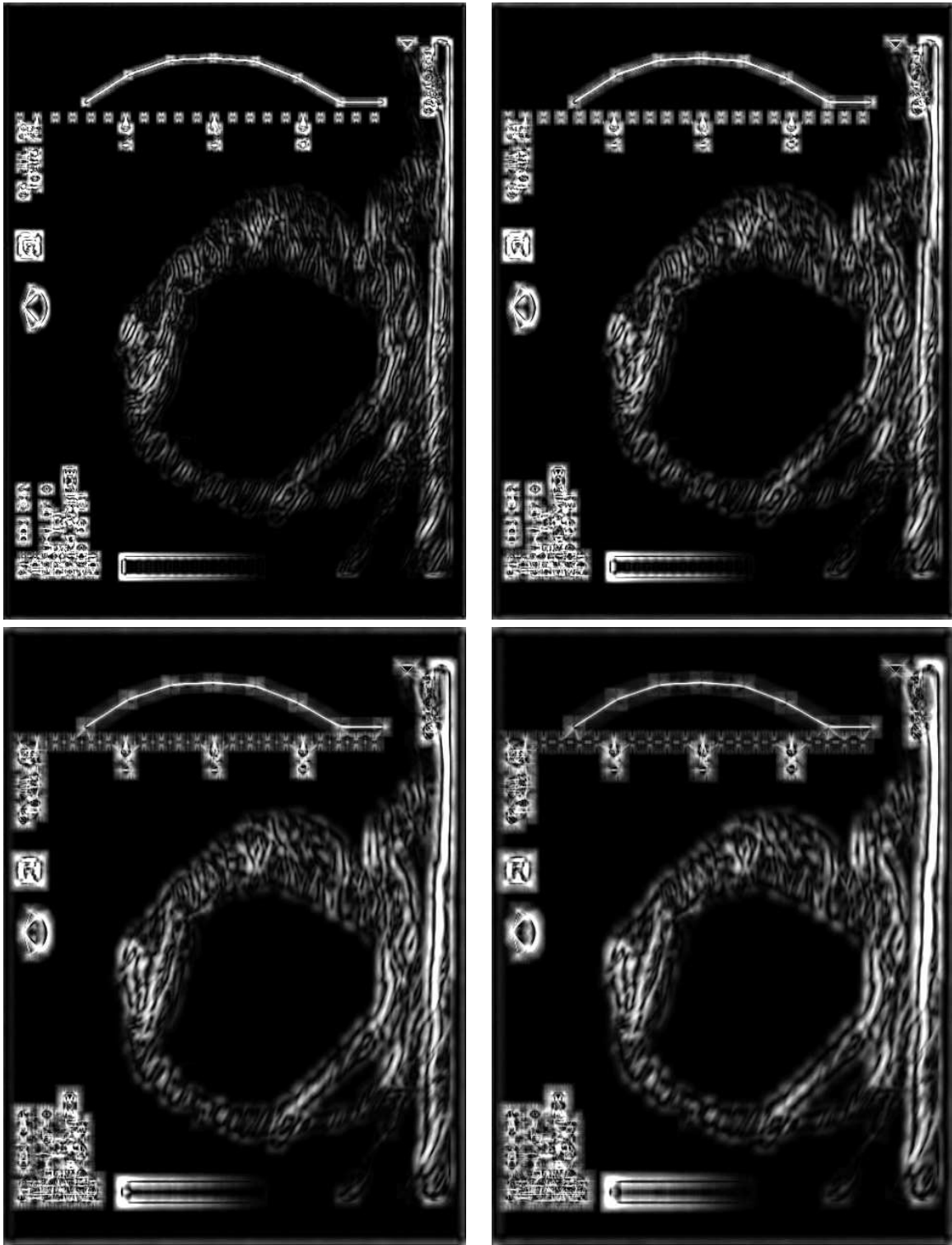

Figure 2.15: 34r.060 - Uniform Stick Variance. TL: length 11, TR: 15, BL: 21, BR: 25.

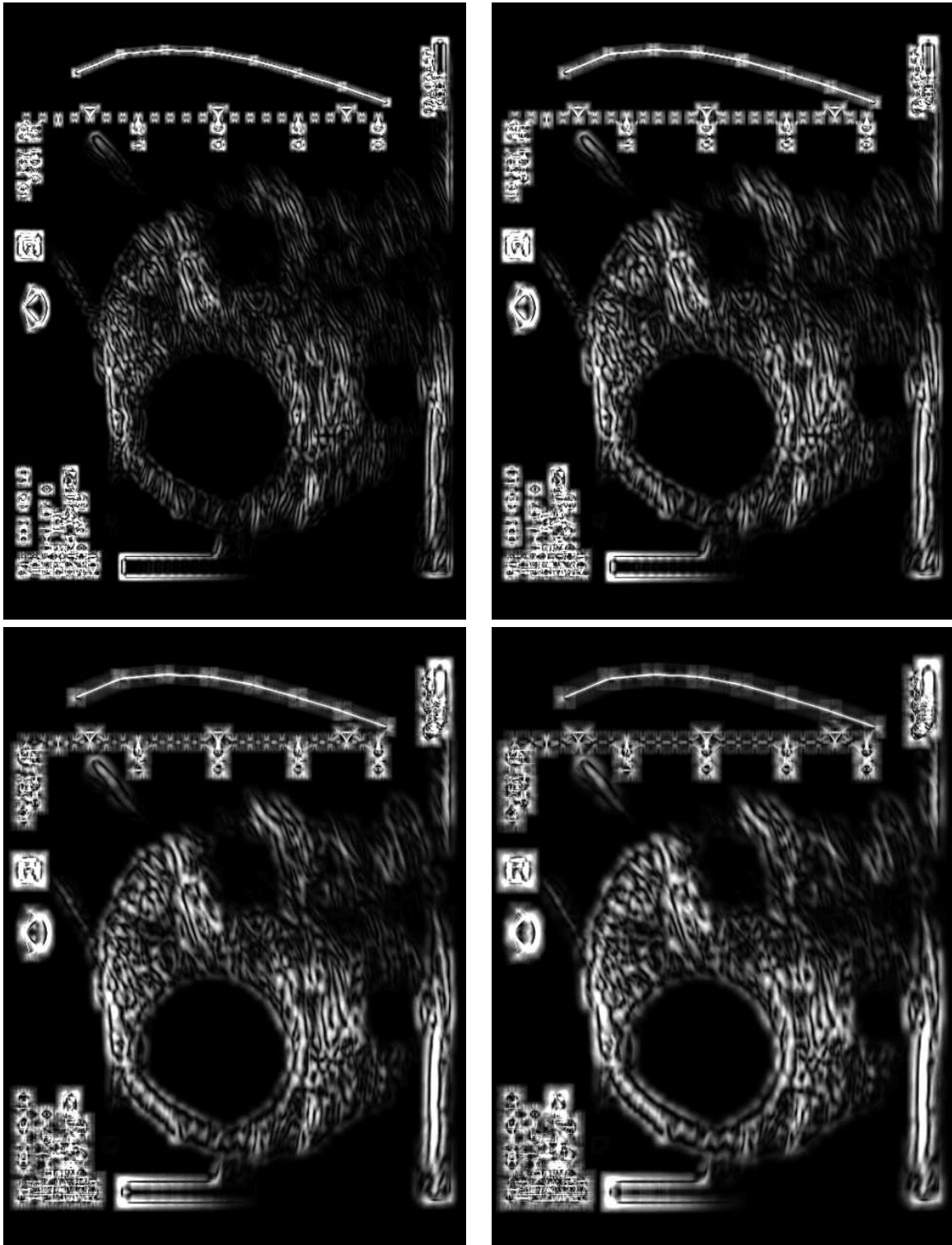

Figure 2.16: 42l.025 - Uniform Stick Variance. TL: length 11, TR: 15, BL: 21, BR: 25.

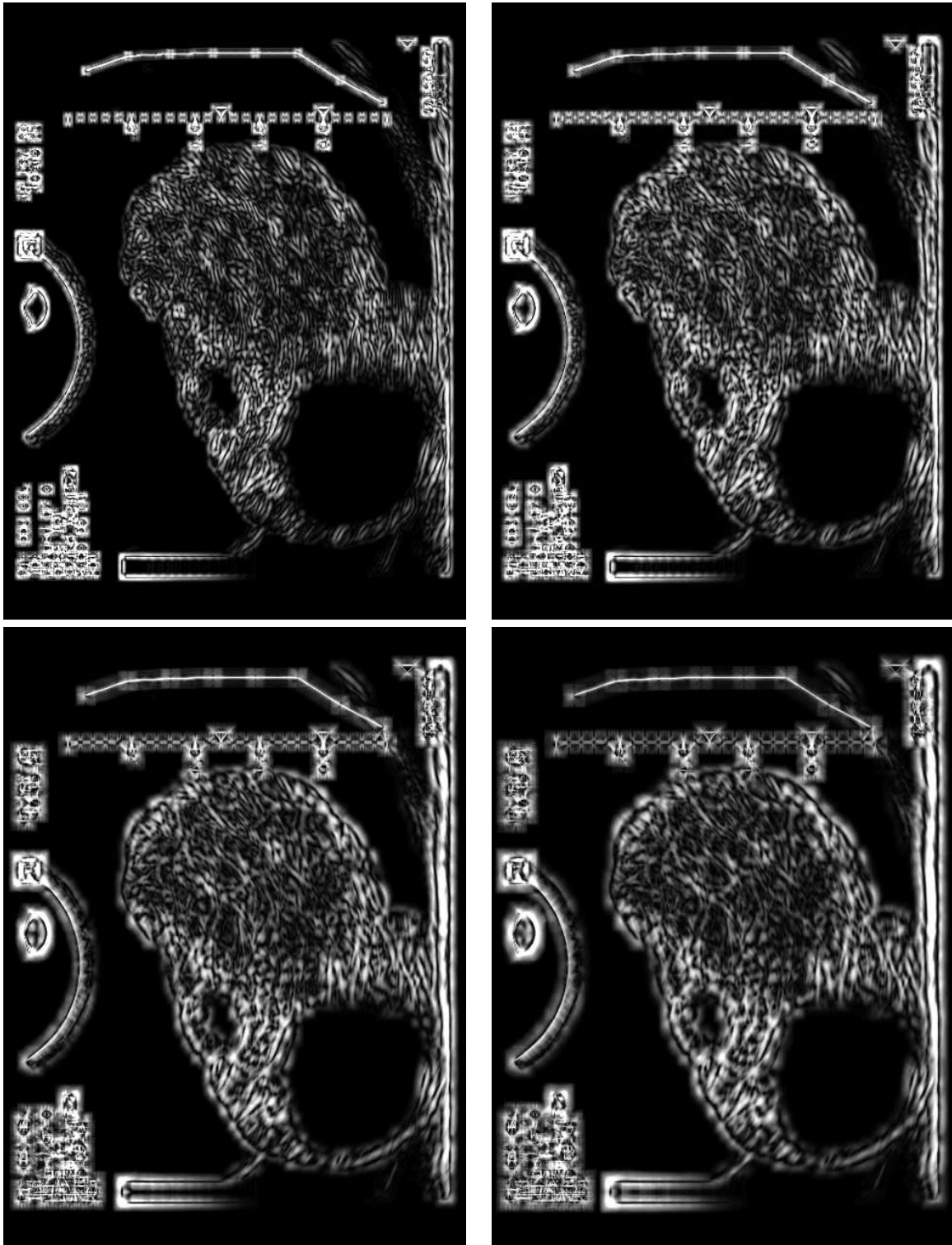

Figure 2.17: 68l.025 - Uniform Stick Variance. TL: length 11, TR: 15, BL: 21, BR: 25.

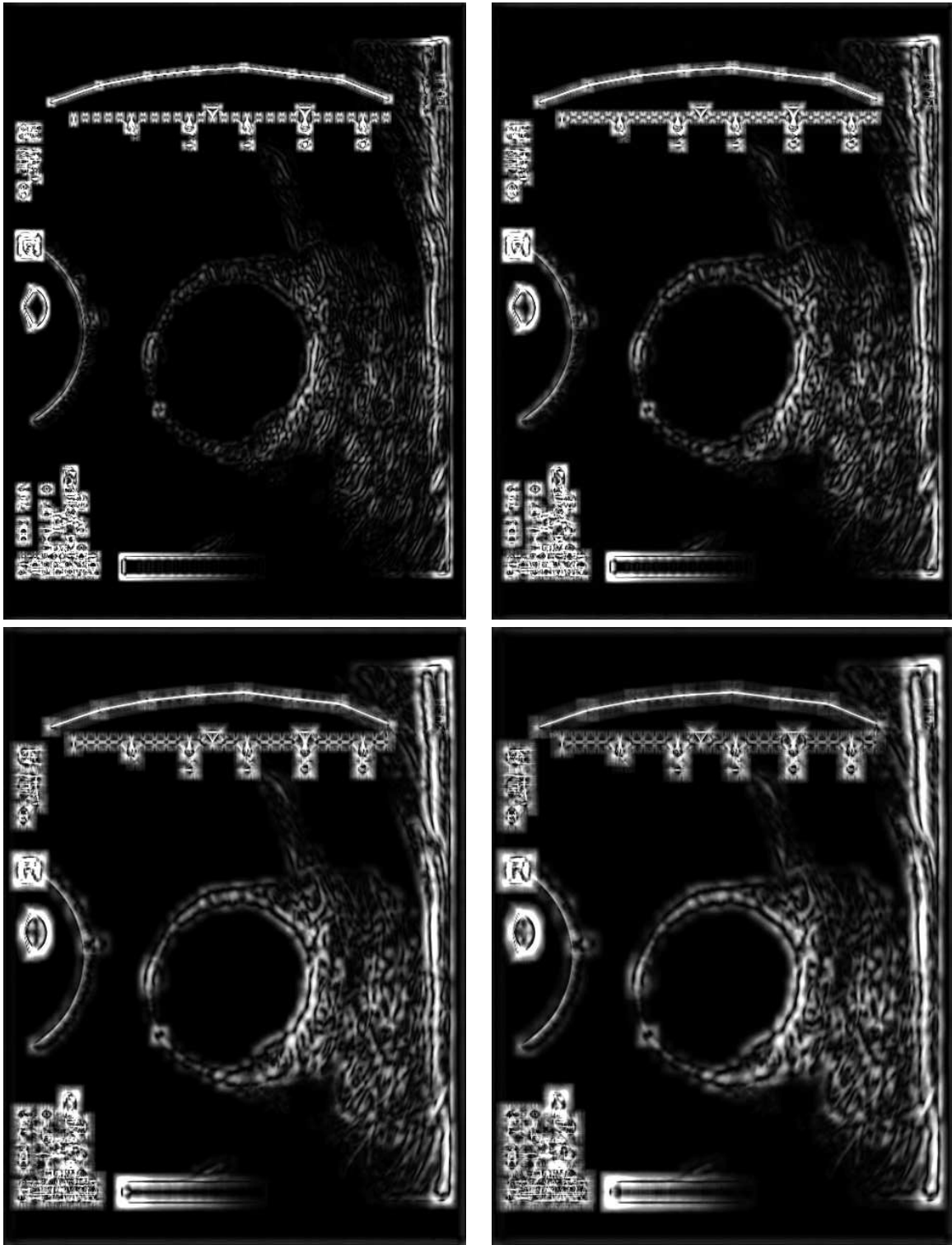

Figure 2.18: 71r.045 - Uniform Stick Variance. TL: length 11, TR: 15, BL: 21, BR: 25.

2.4 Gaussian Sticks: Mean output Mode

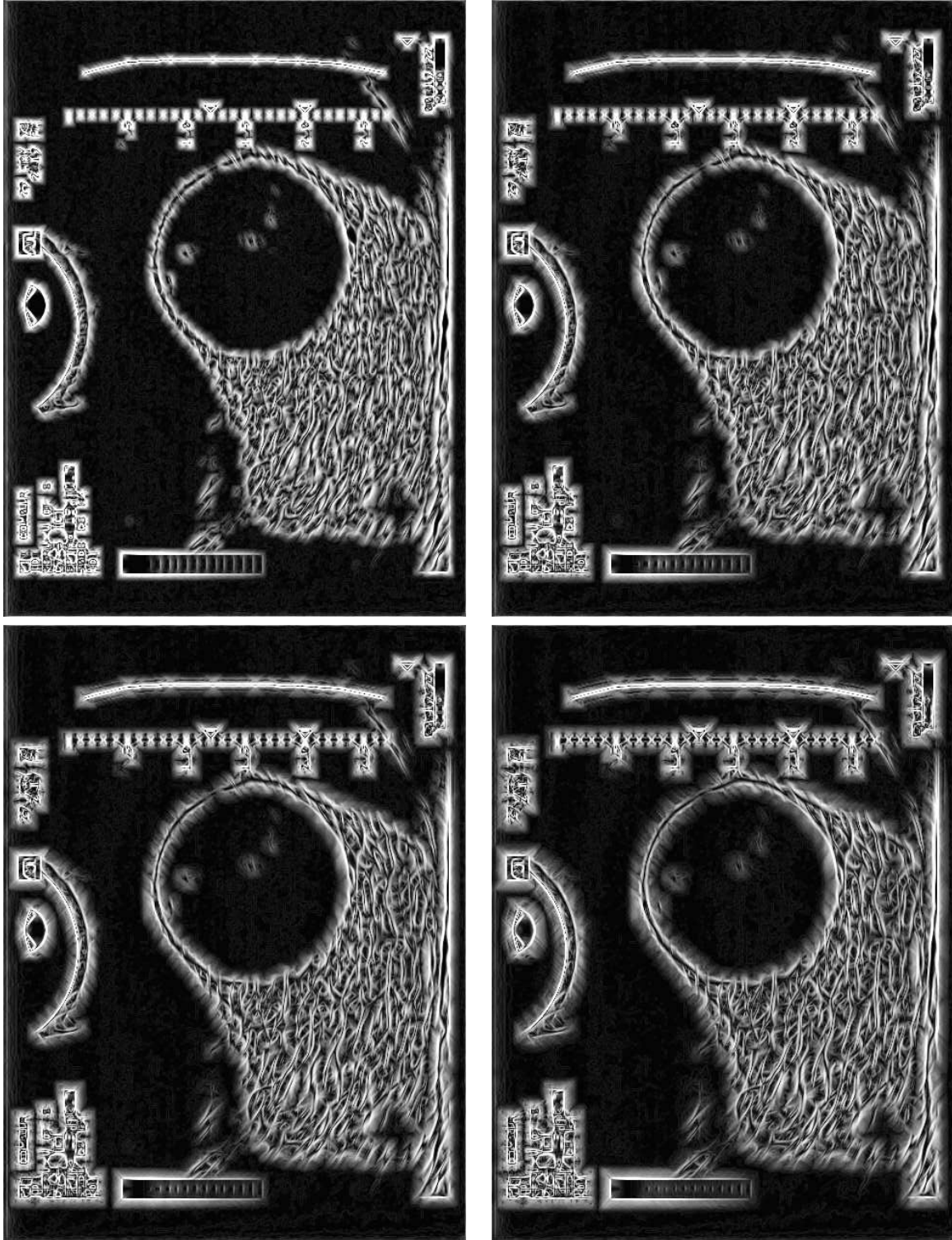

Figure 2.19: 01r.025 - Gaussian Stick Mean. TL: length 15, TR: 21, BL: 25, BR: 31.

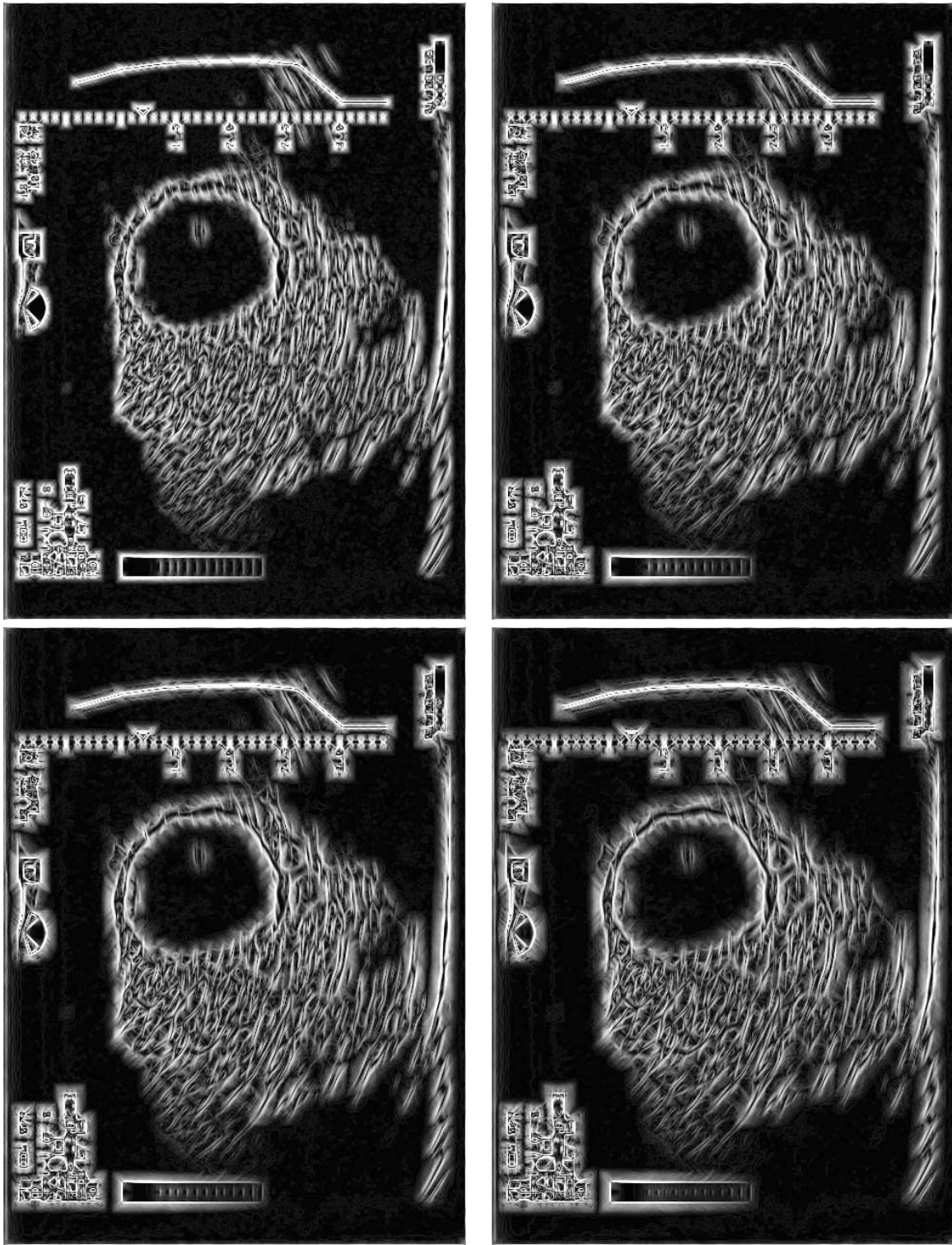

Figure 2.20: 07r.040 - Gaussian Stick Mean. TL: length 15, TR: 21, BL: 25, BR: 31.

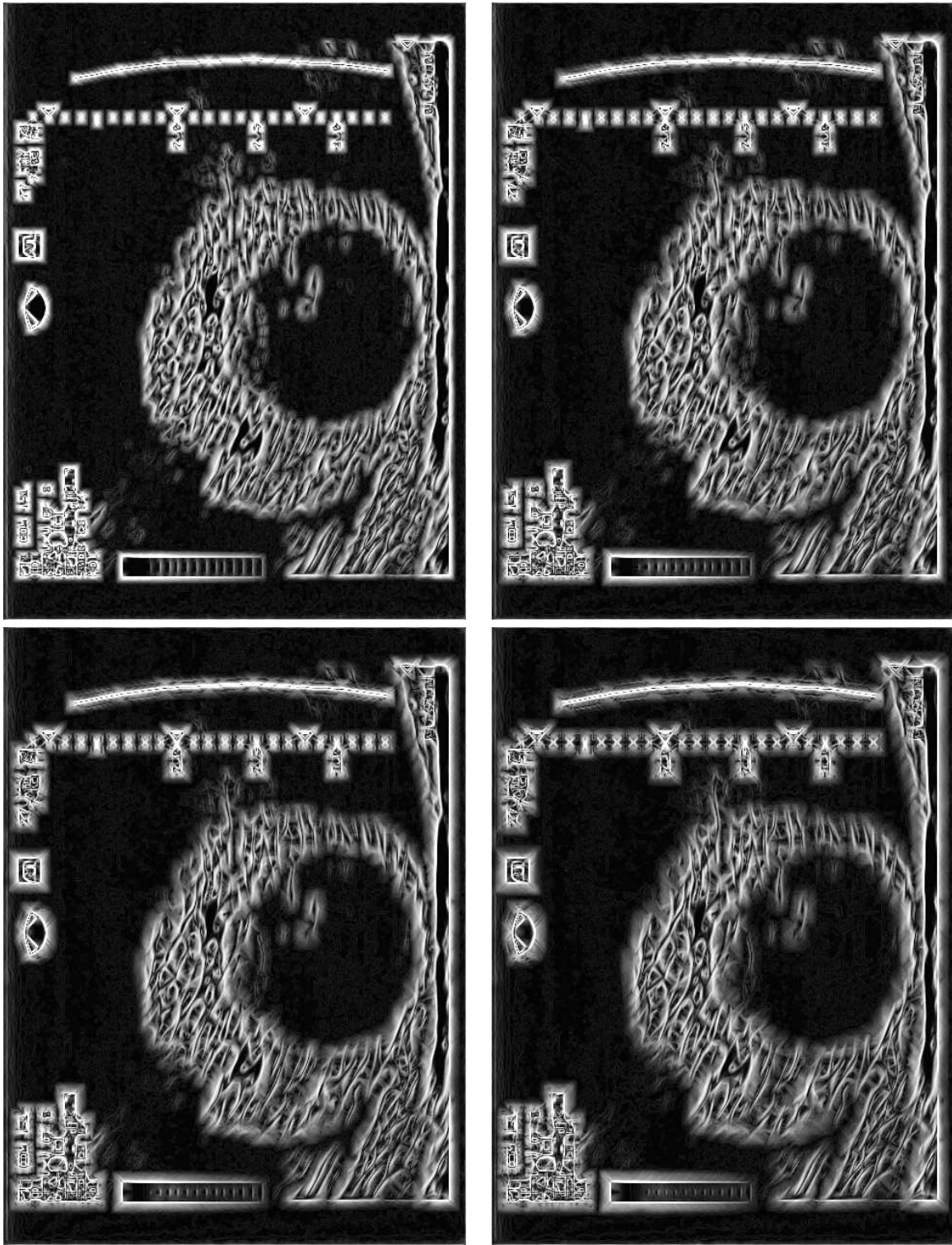

Figure 2.21: 15l.046 - Gaussian Stick Mean. TL: length 15, TR: 21, BL: 25, BR: 31.

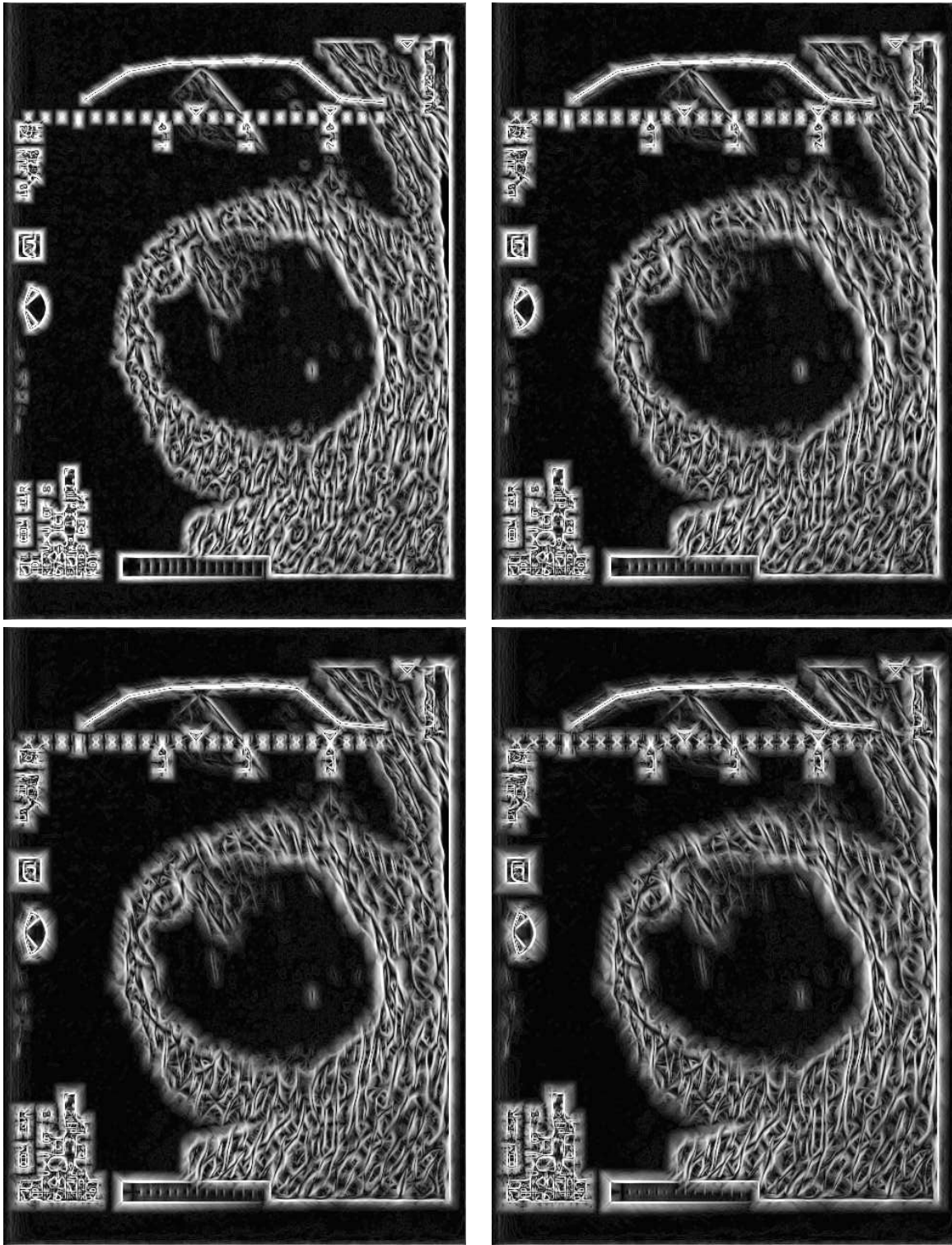

Figure 2.22: 31r.016 - Gaussian Stick Mean. TL: length 15, TR: 21, BL: 25, BR: 31.

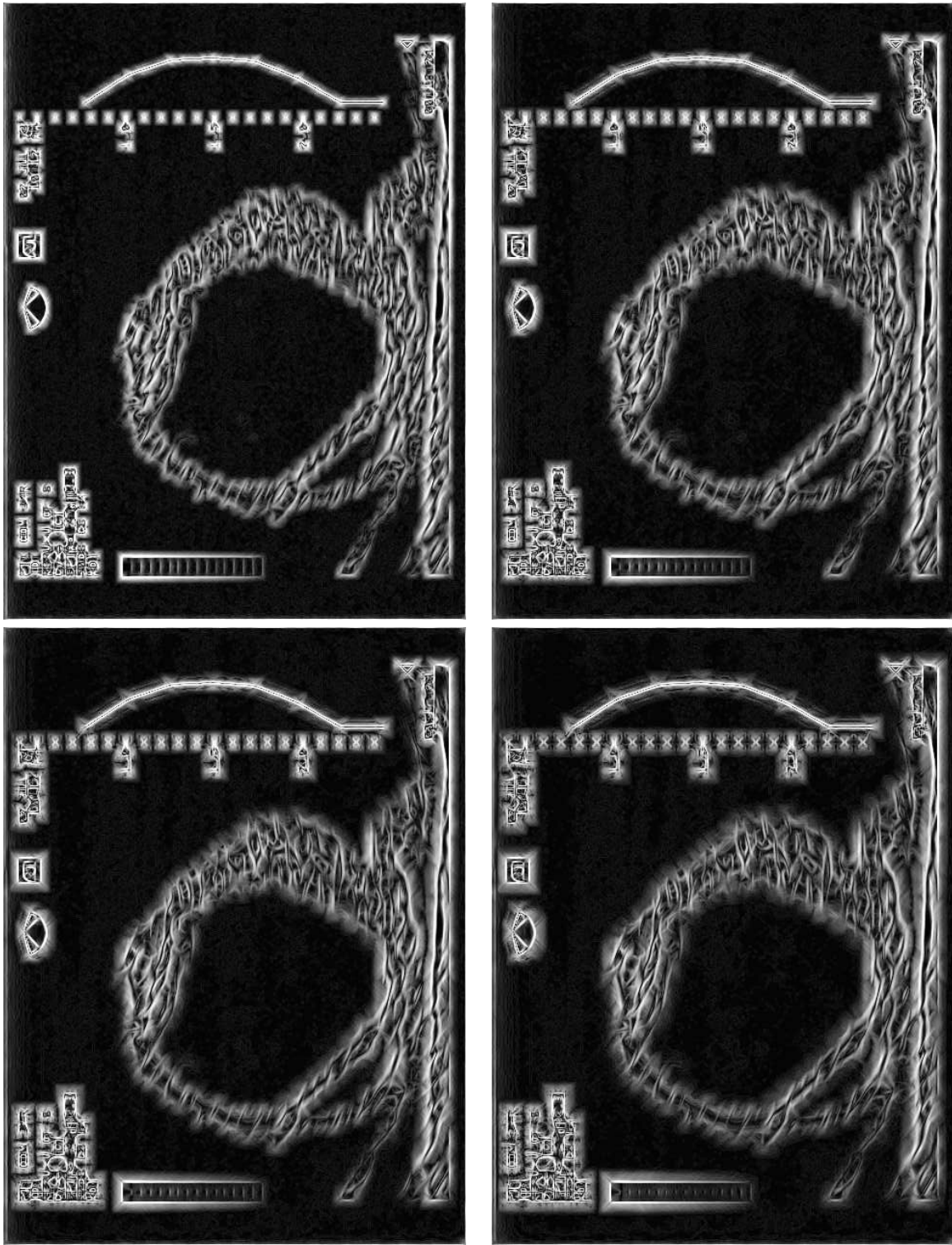

Figure 2.23: 34r.060 - Gaussian Stick Mean. TL: length 15, TR: 21, BL: 25, BR: 31.

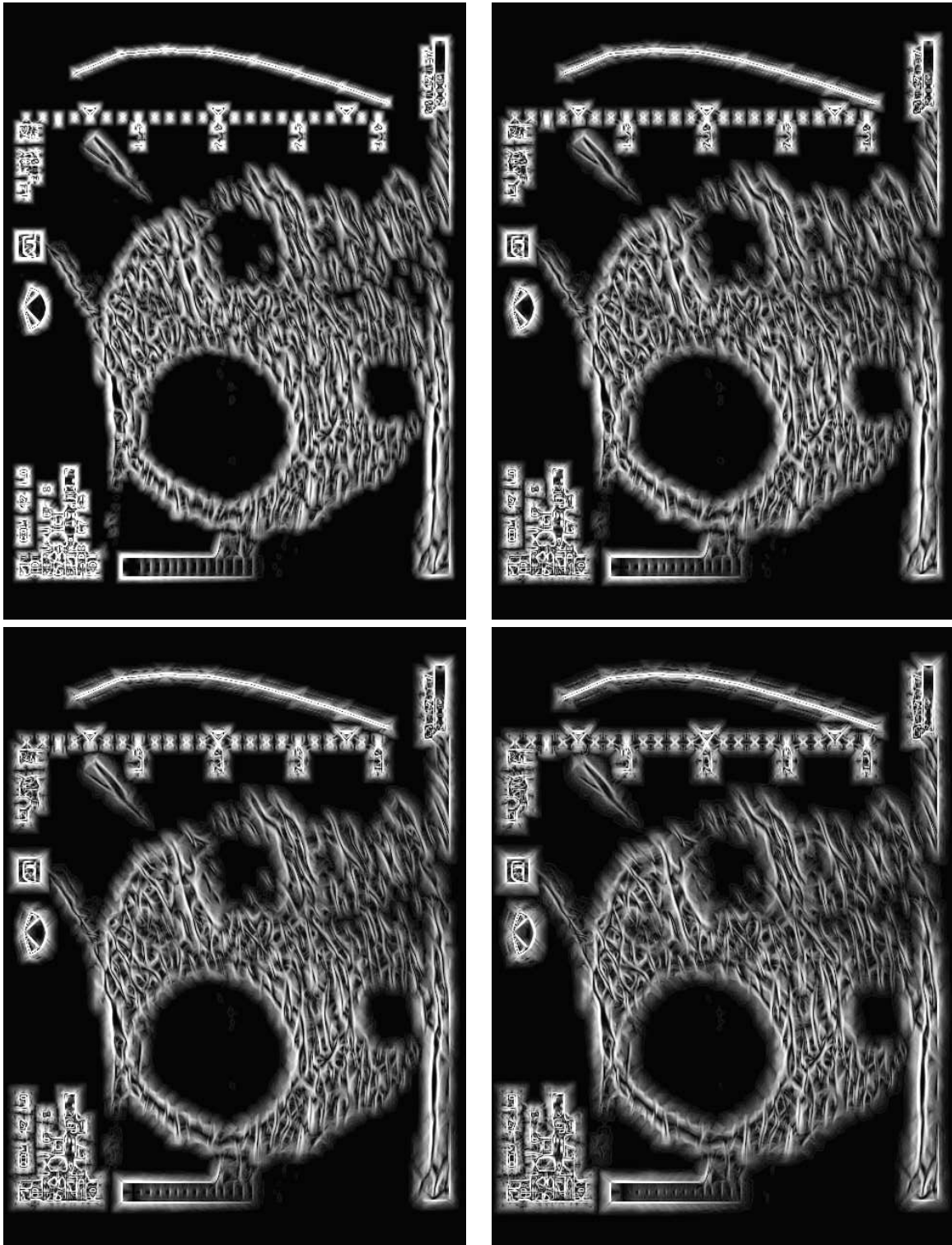

Figure 2.24: 421.025 - Gaussian Stick Mean. TL: length 15, TR: 21, BL: 25, BR: 31.

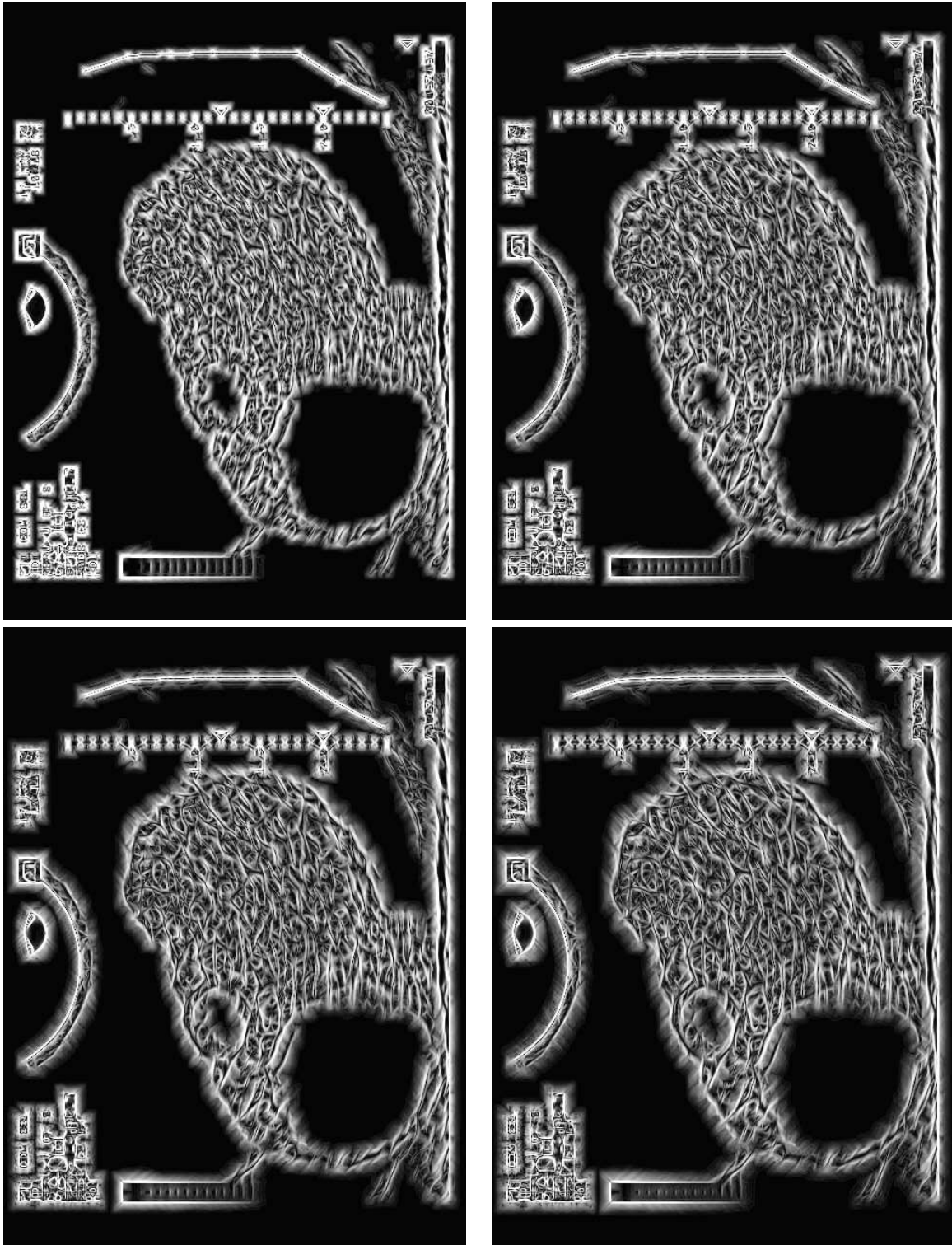

Figure 2.25: 681.025 - Gaussian Stick Mean. TL: length 15, TR: 21, BL: 25, BR: 31.

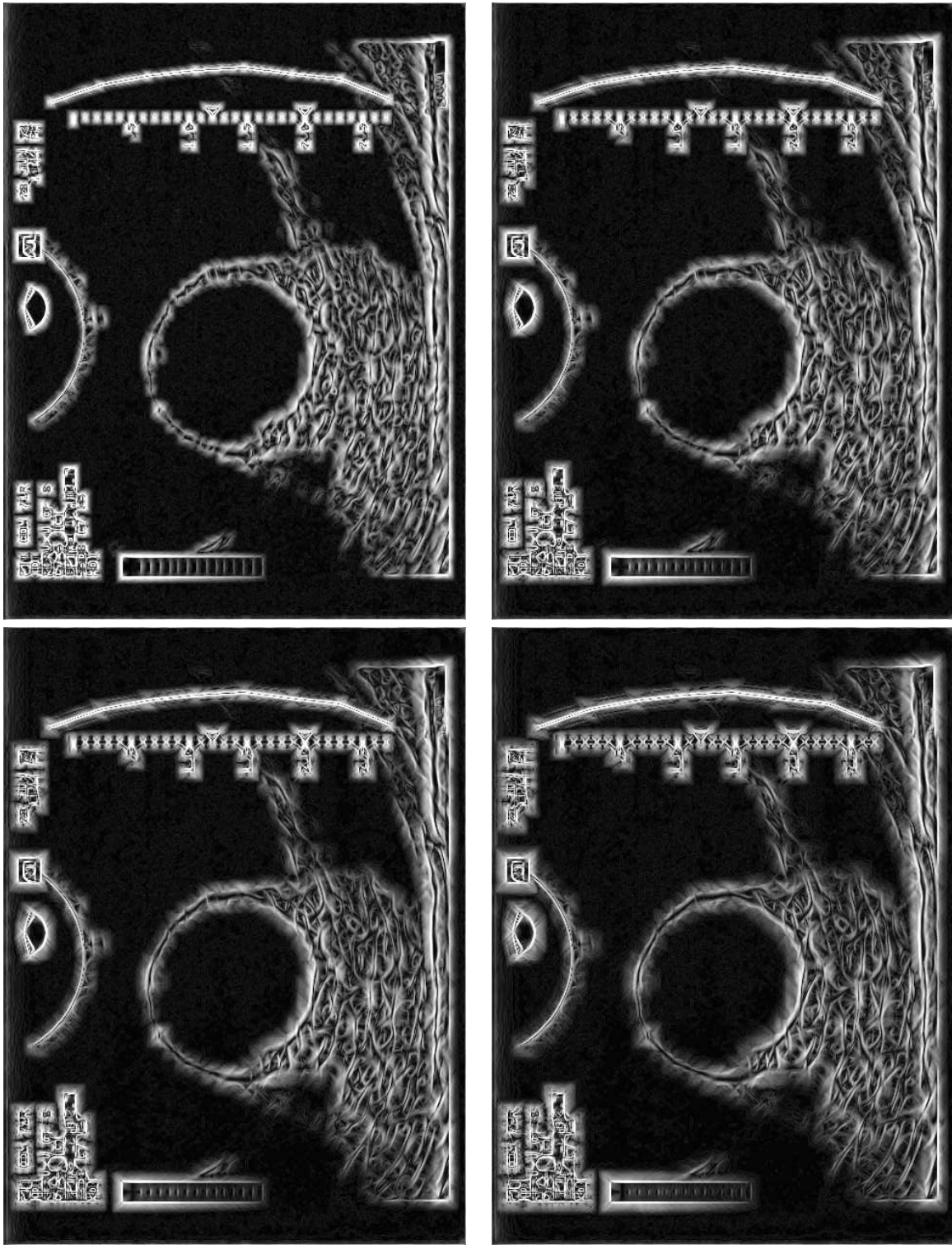

Figure 2.26: 71r.045 - Gaussian Stick Mean. TL: length 15, TR: 21, BL: 25, BR: 31.

2.5 Gaussian Sticks: Variance Output Mode

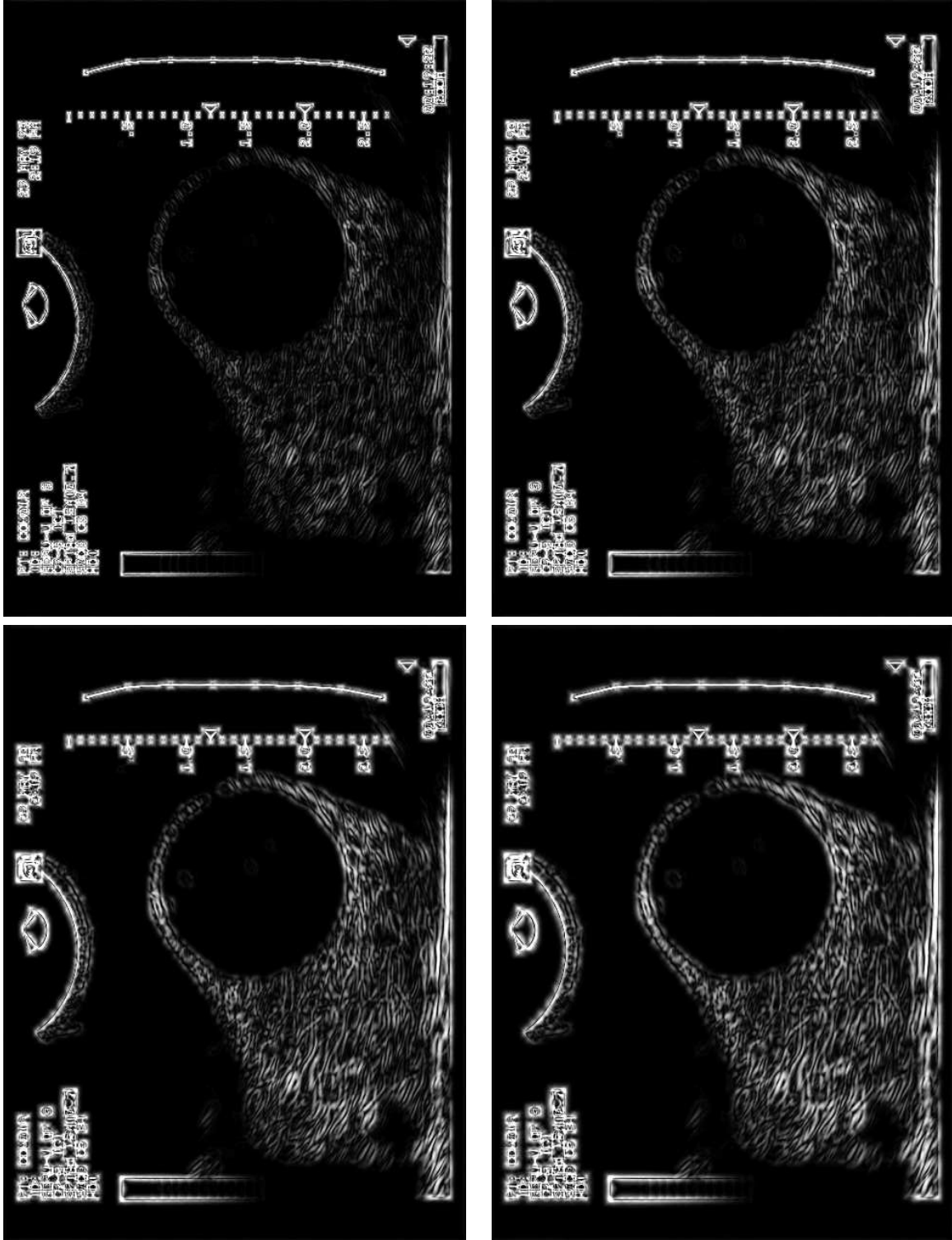

Figure 2.27: 01r.025 - Gaussian Stick Variance. TL: length 11, TR: 15, BL: 21, BR: 25.

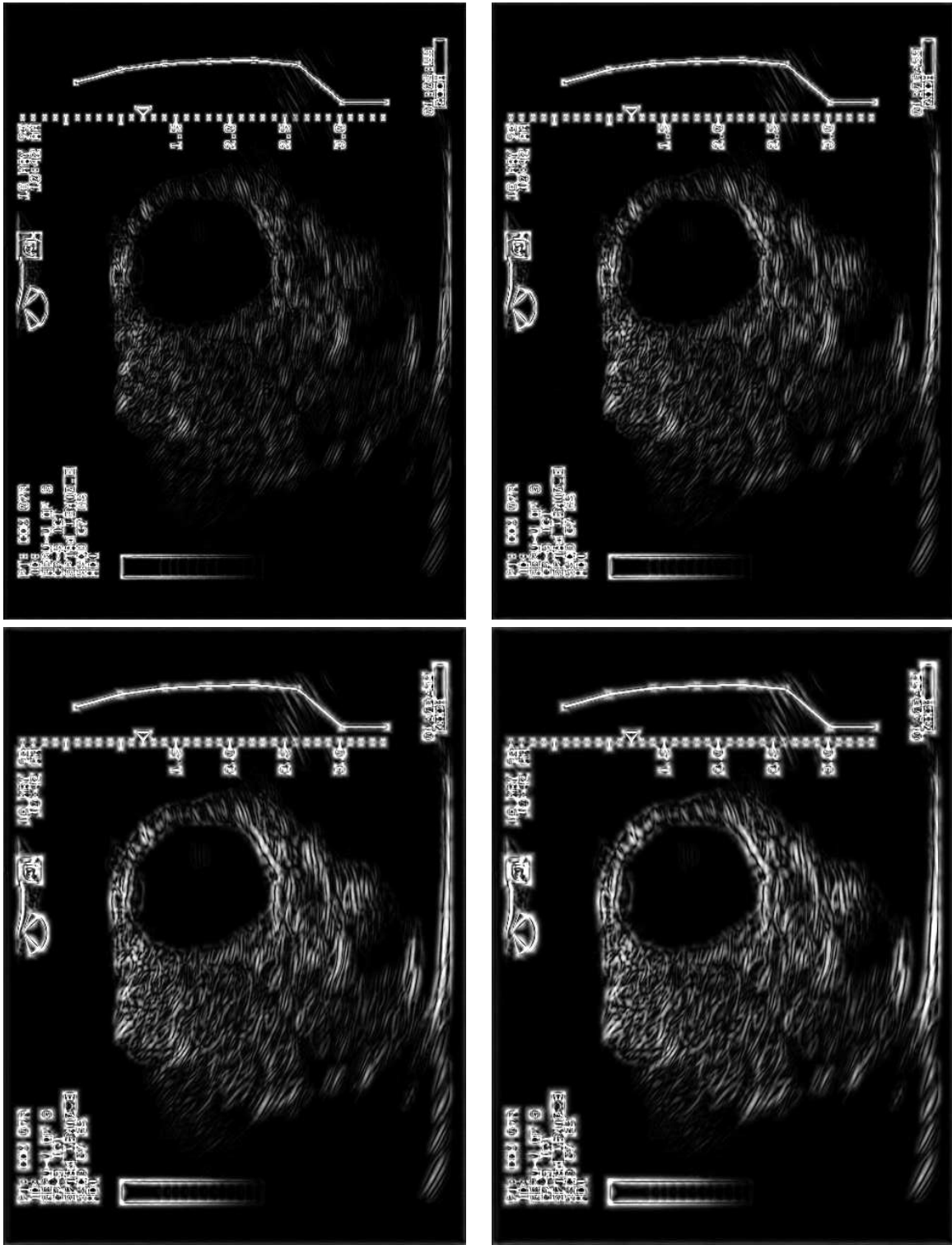

Figure 2.28: 07r.040 - Gaussian Stick Variance. TL: length 11, TR: 15, BL: 21, BR: 25.

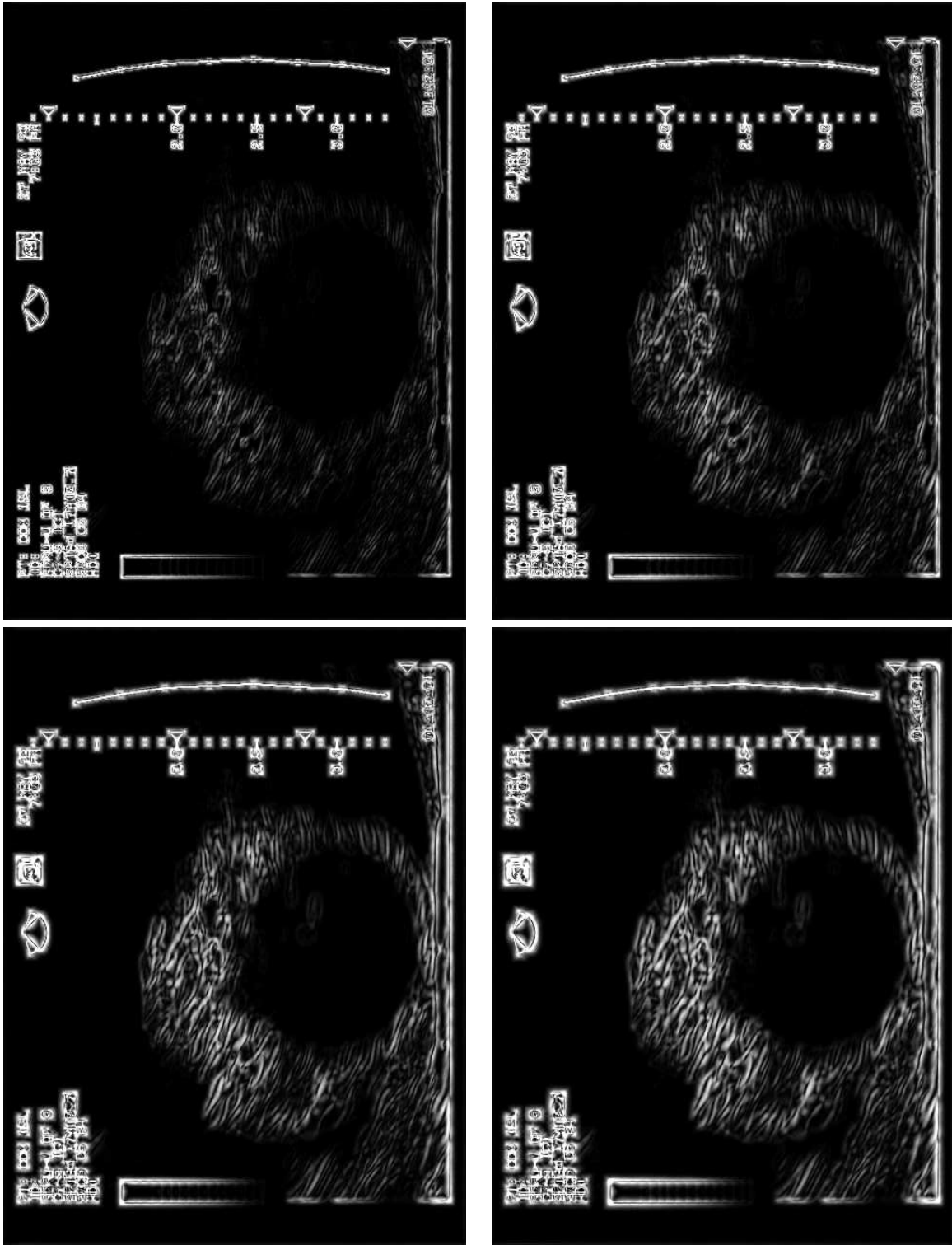

Figure 2.29: 151.046 - Gaussian Stick Variance. TL: length 11, TR: 15, BL: 21, BR: 25.

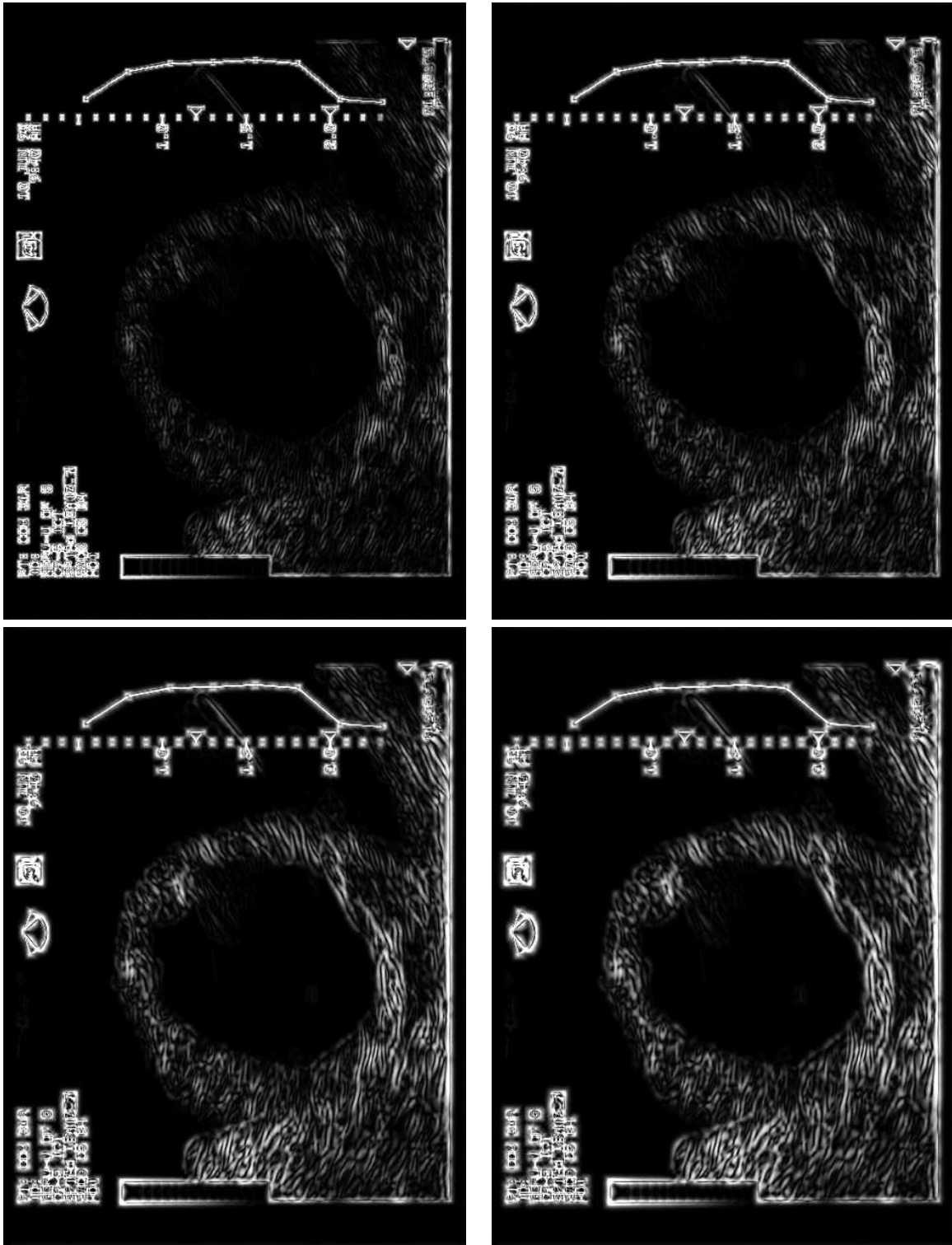

Figure 2.30: 31r.016 - Gaussian Stick Variance. TL: length 11, TR: 15, BL: 21, BR: 25.

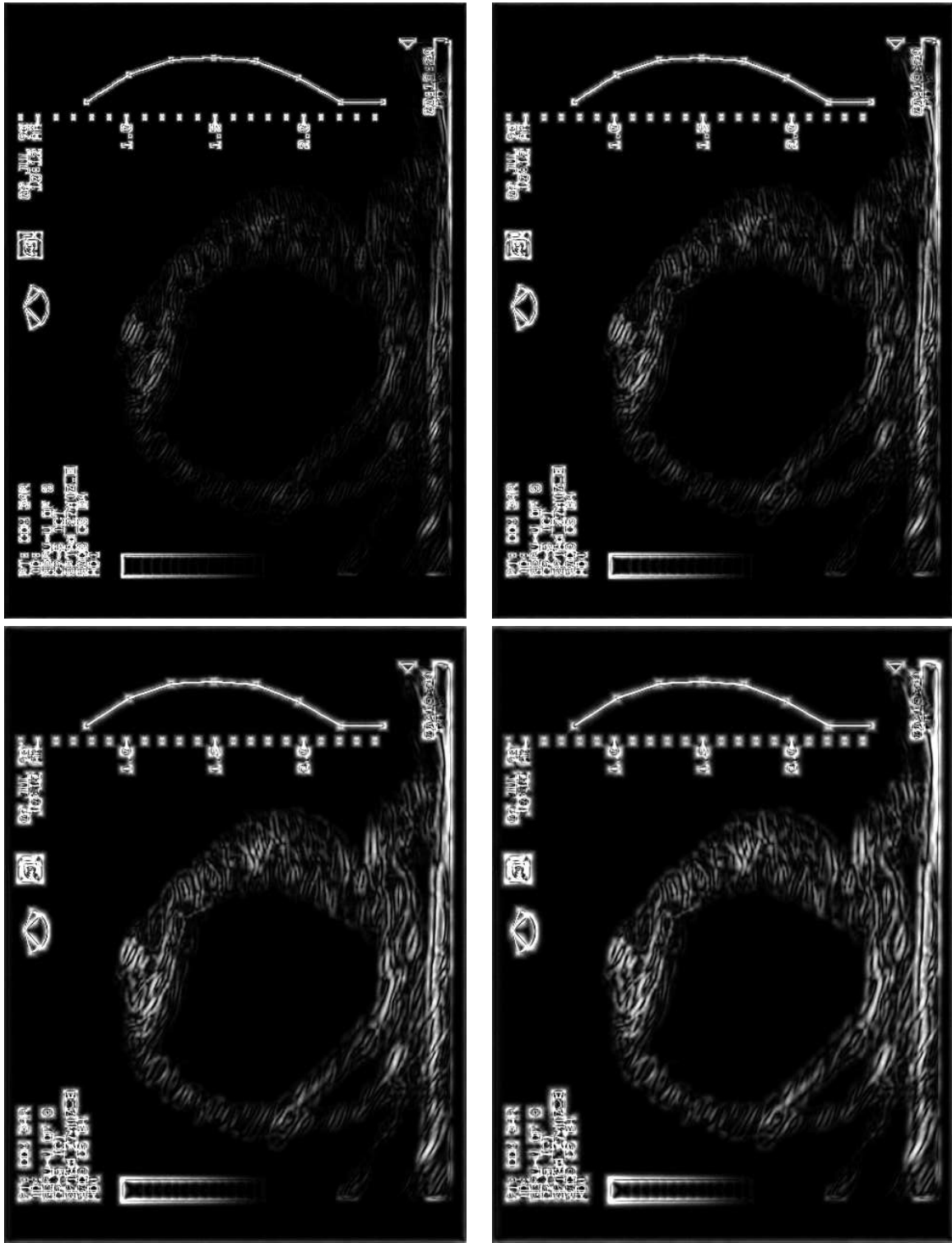

Figure 2.31: 34r.060 - Gaussian Stick Variance. TL: length 11, TR: 15, BL: 21, BR: 25.

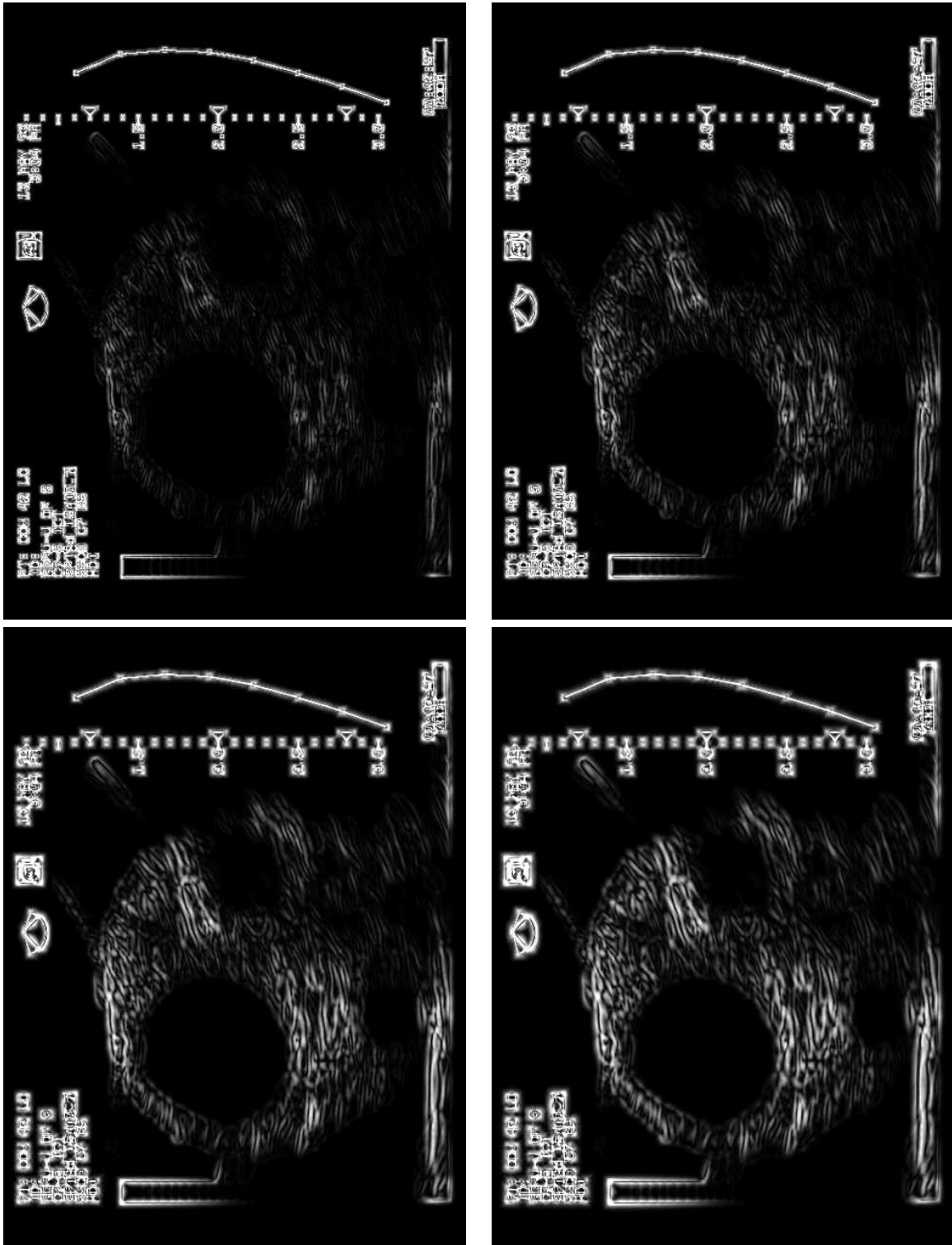

Figure 2.32: 421.025 - Gaussian Stick Variance. TL: length 11, TR: 15, BL: 21, BR: 25.

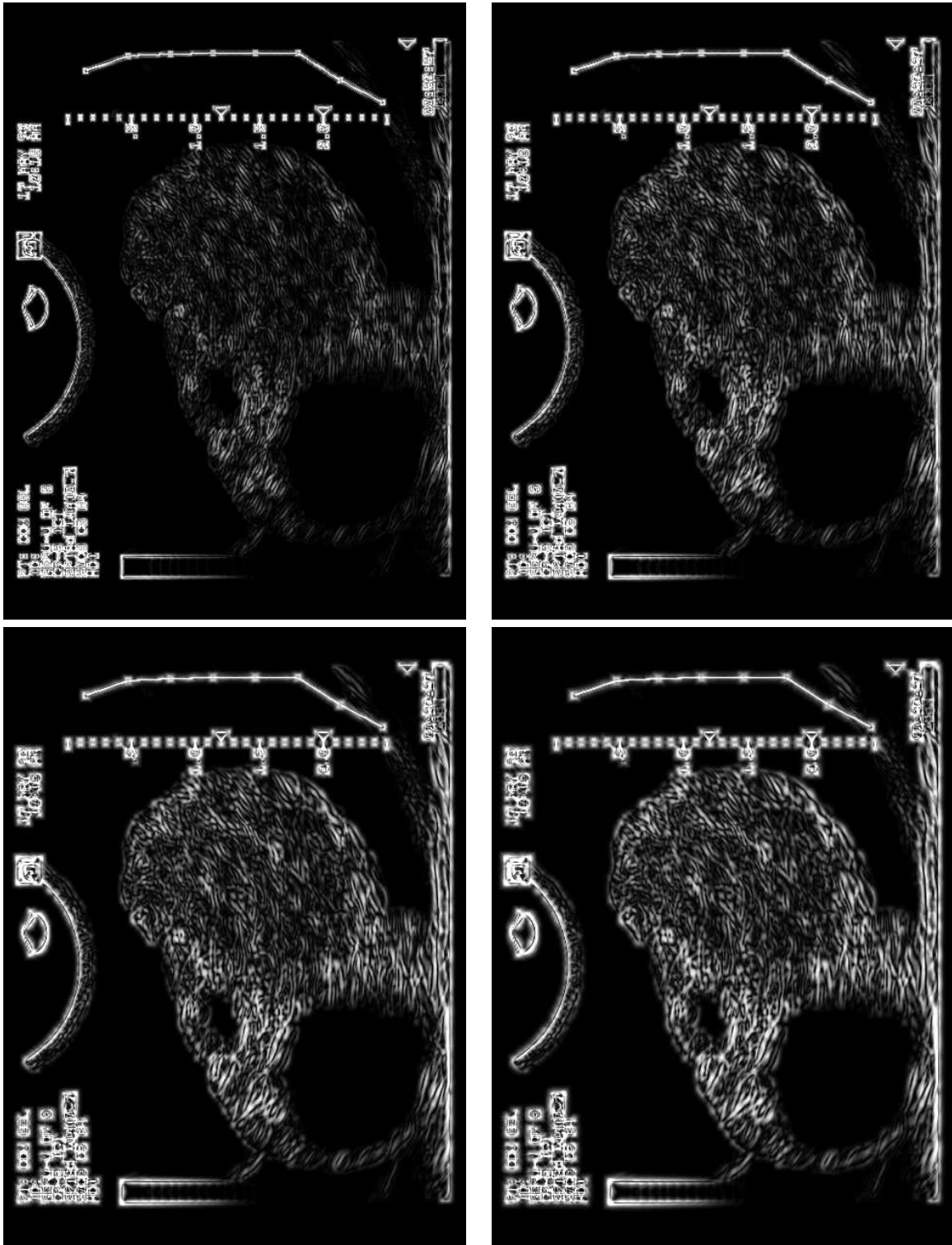

Figure 2.33: 681.025 - Gaussian Stick Variance. TL: length 11, TR: 15, BL: 21, BR: 25.

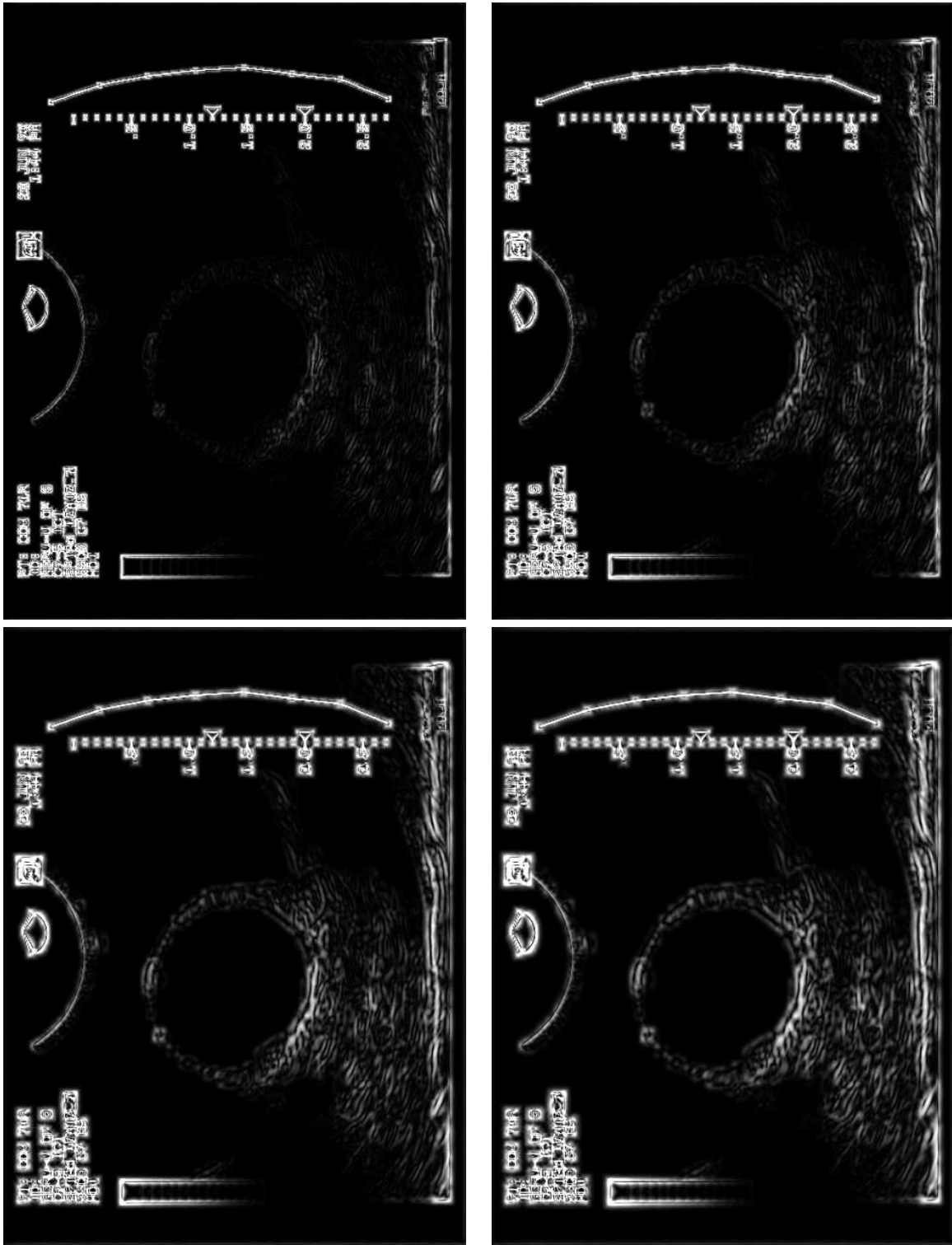

Figure 2.34: 71r.045 - Gaussian Stick Variance. TL: length 11, TR: 15, BL: 21, BR: 25.

2.6 Difference Images: Mean Output Mode

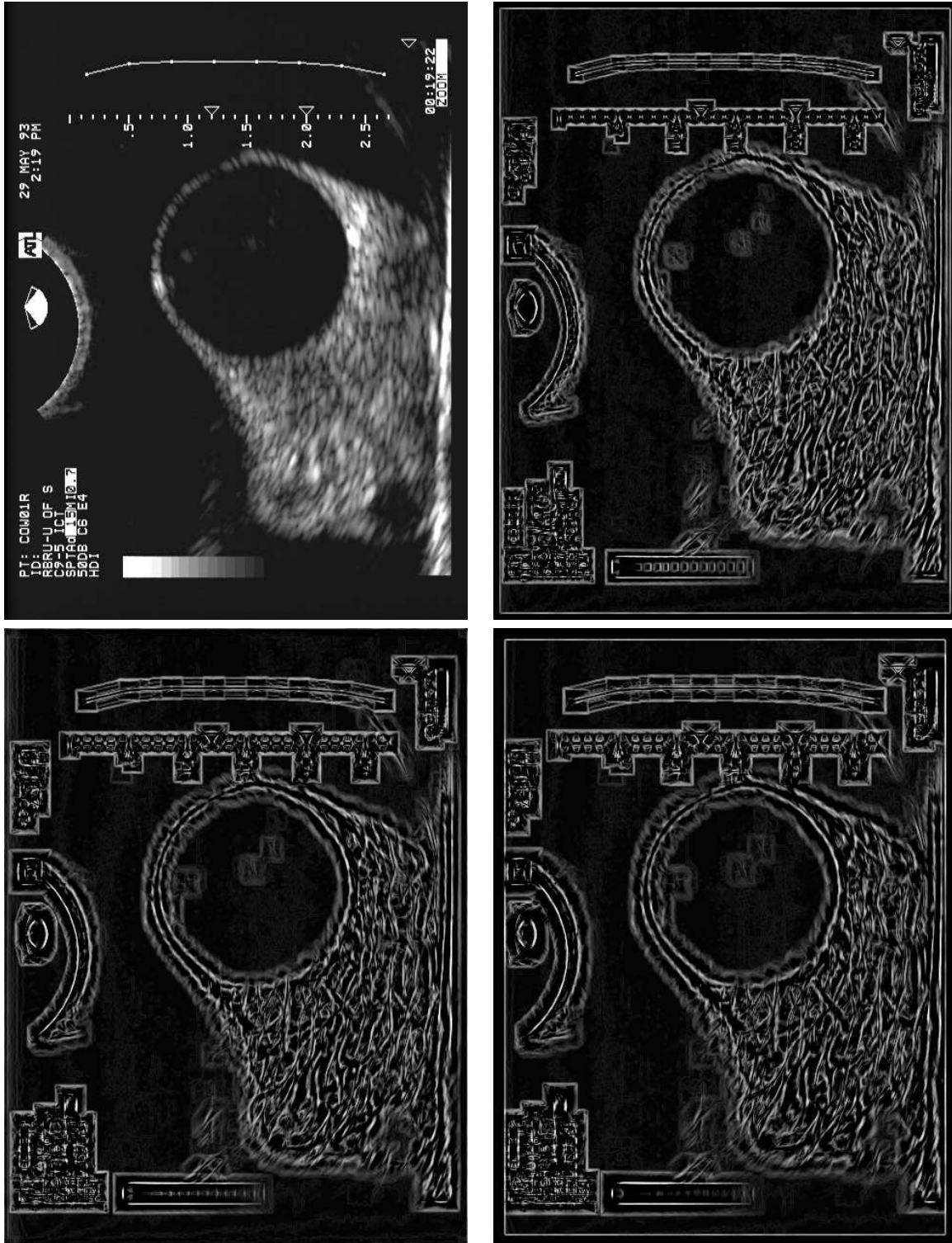

Figure 2.35: 01r.025 - Uniform Difference. TL: Original, TR: 15, BL: 21, BR: 25.

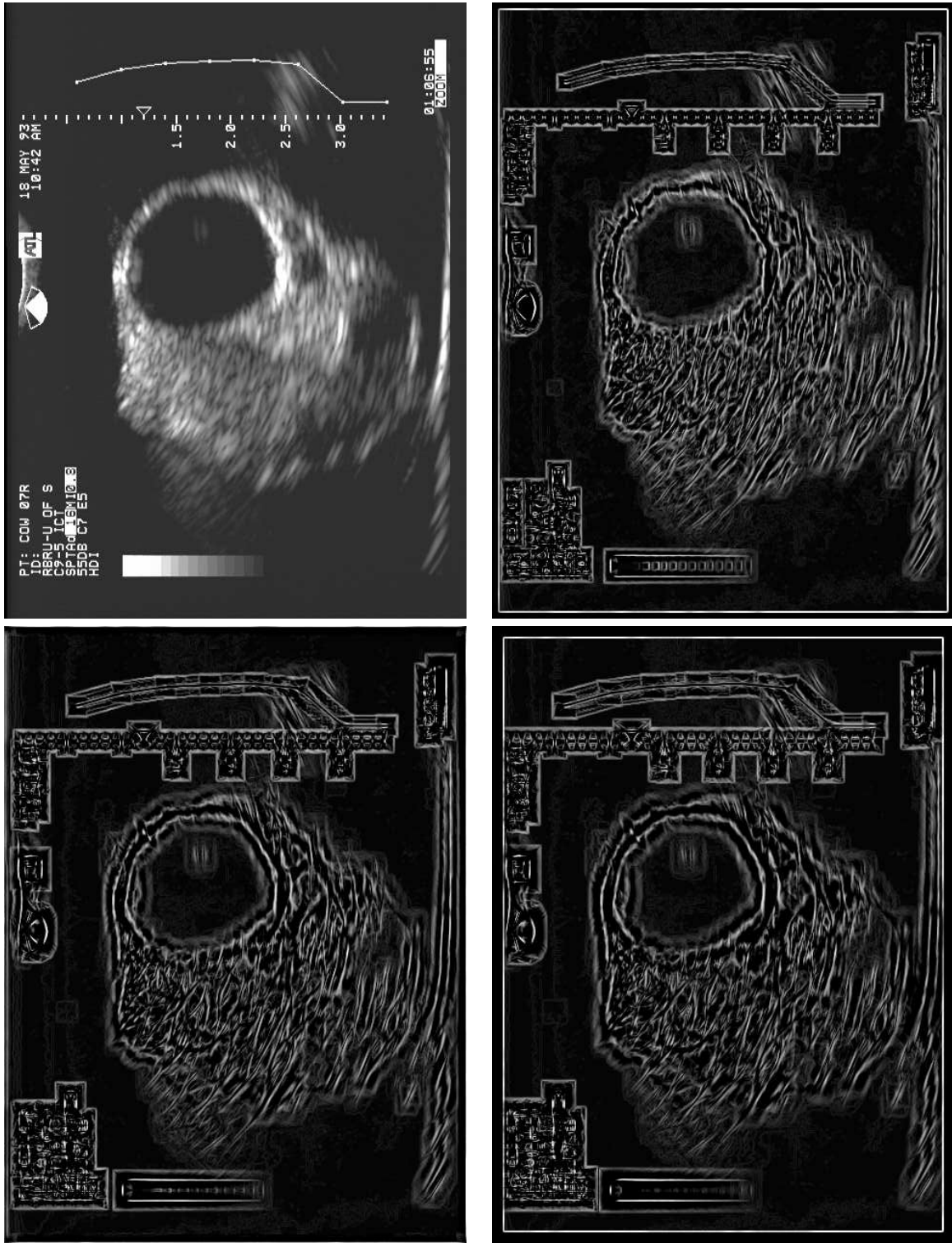

Figure 2.36: 07r.040 - Uniform Difference. TL: Original, TR: 15, BL: 21, BR: 25.

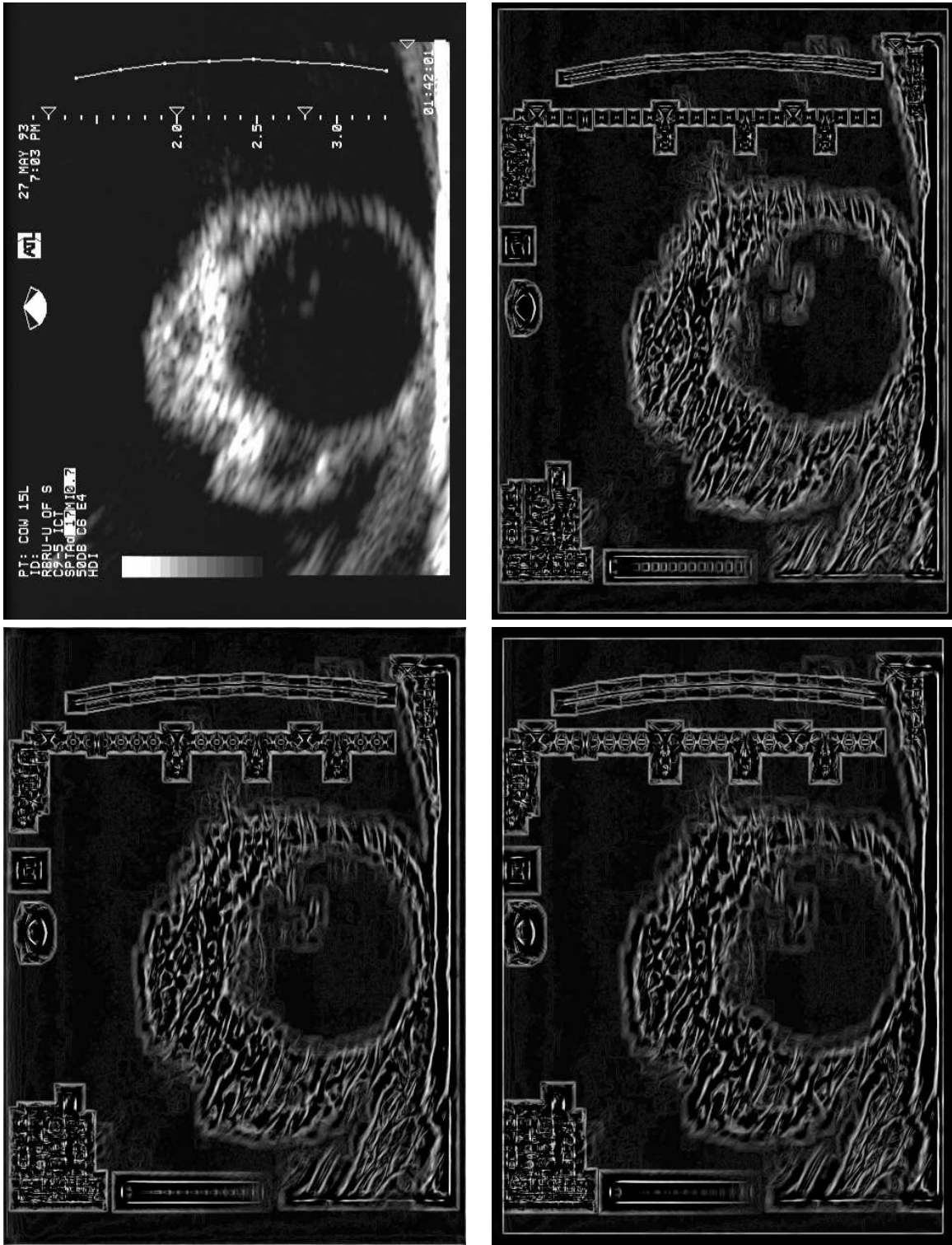

Figure 2.37: 15l.046 - Uniform Difference. TL: Original, TR: 15, BL: 21, BR: 25.

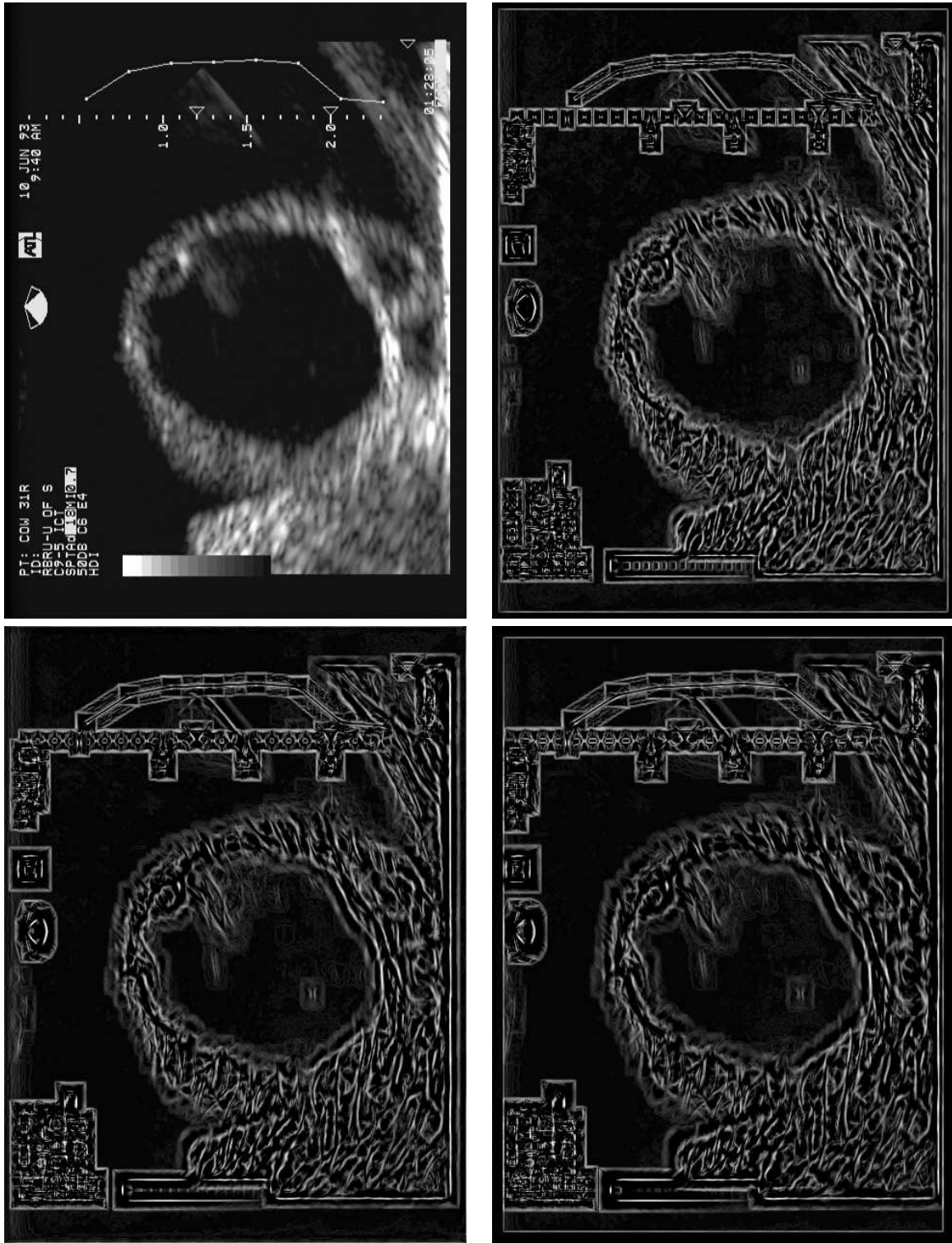

Figure 2.38: 31r.016 - Uniform Difference. TL: Original, TR: 15, BL: 21, BR: 25.

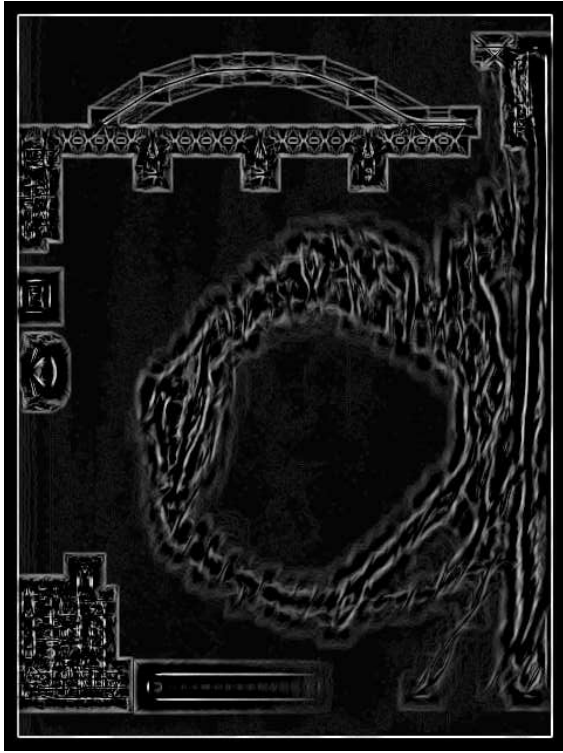
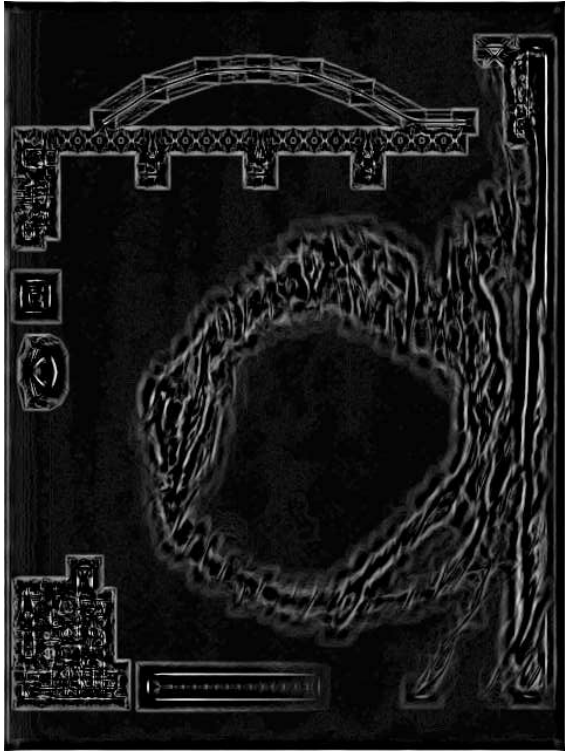
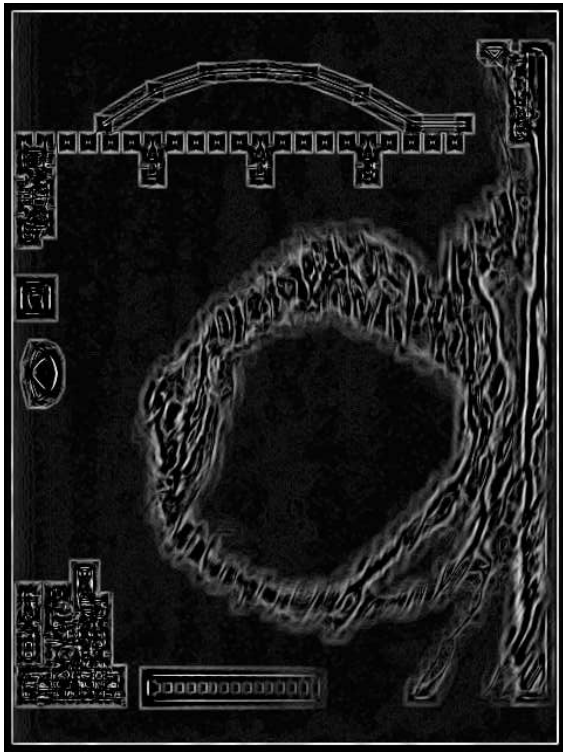
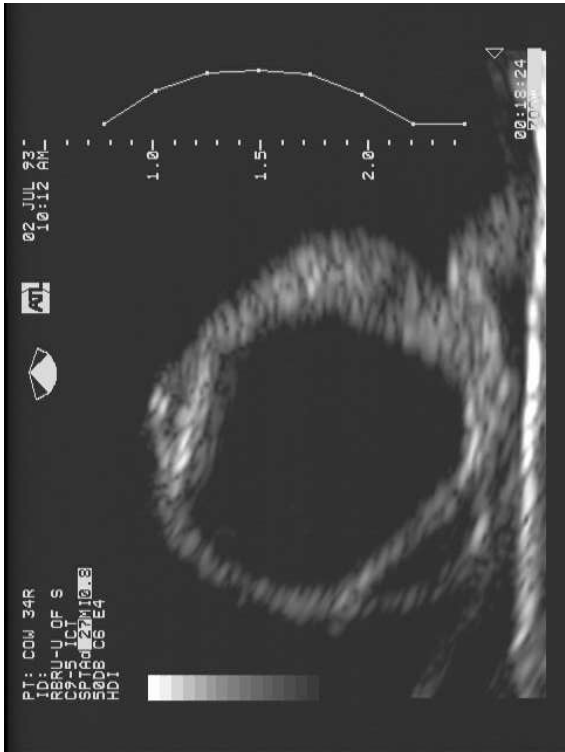

Figure 2.39: 34r.060 - Uniform Difference. TL: Original, TR: 15, BL: 21, BR: 25.

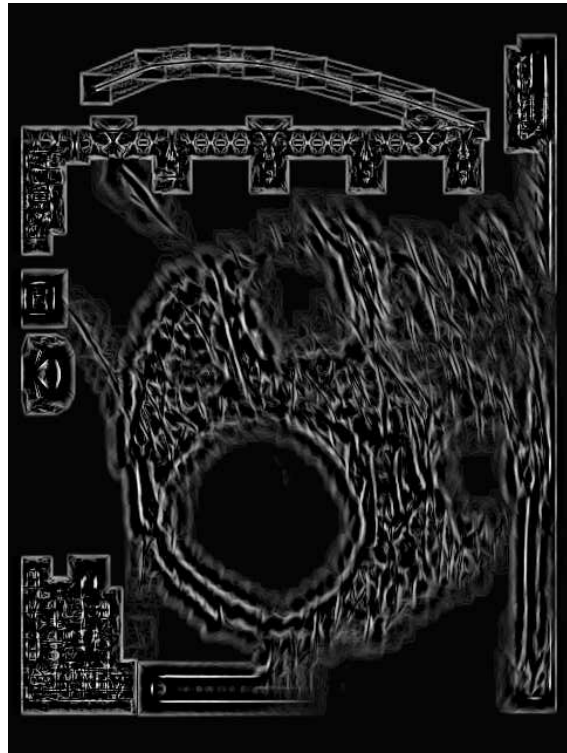
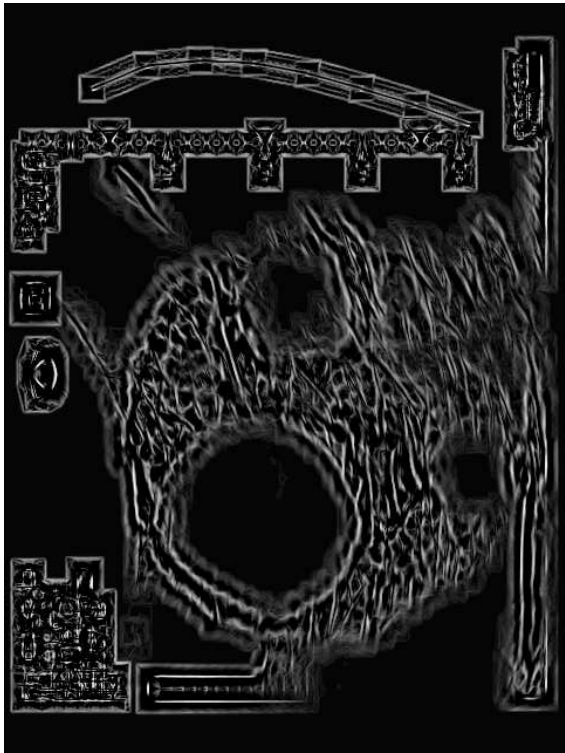
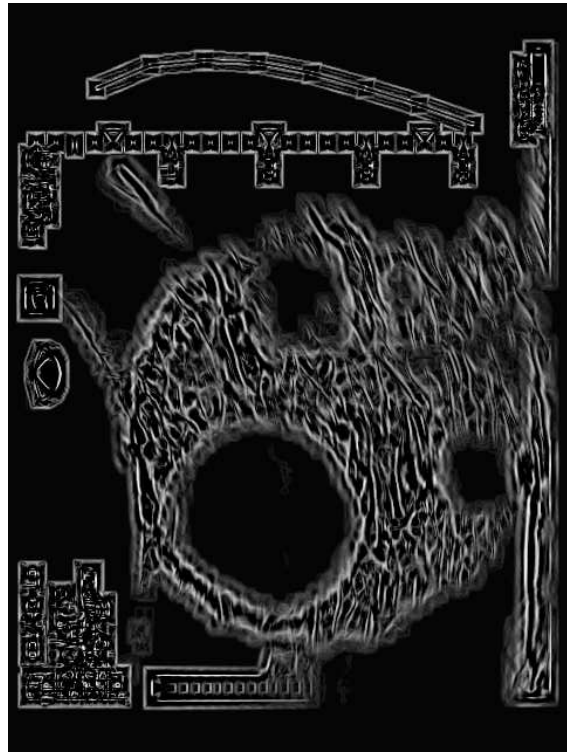

Figure 2.40: 421.025 - Uniform Difference. TL: Original, TR: 15, BL: 21, BR: 25.

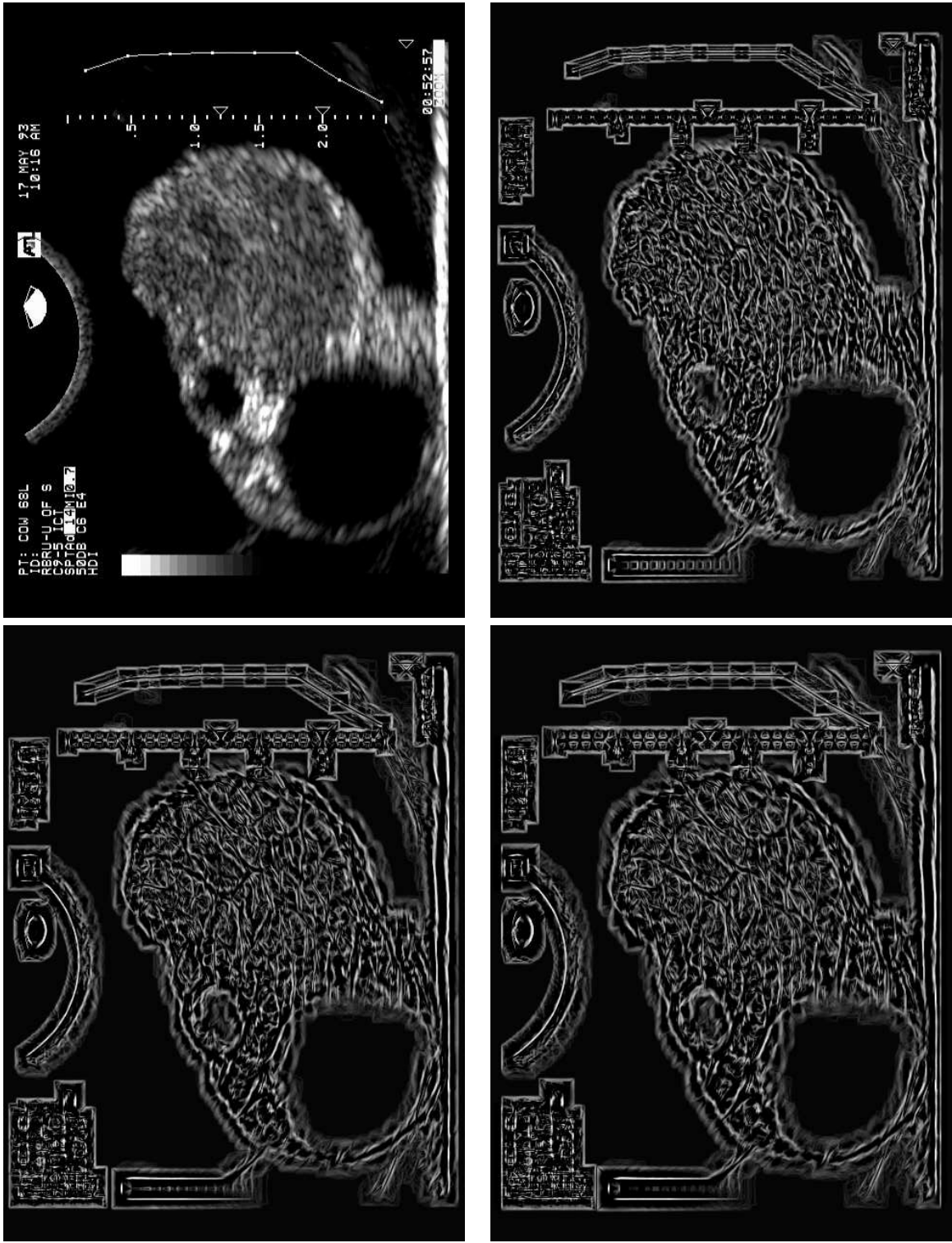

Figure 2.41: 68L.025 - Uniform Difference. TL: Original, TR: 15, BL: 21, BR: 25.

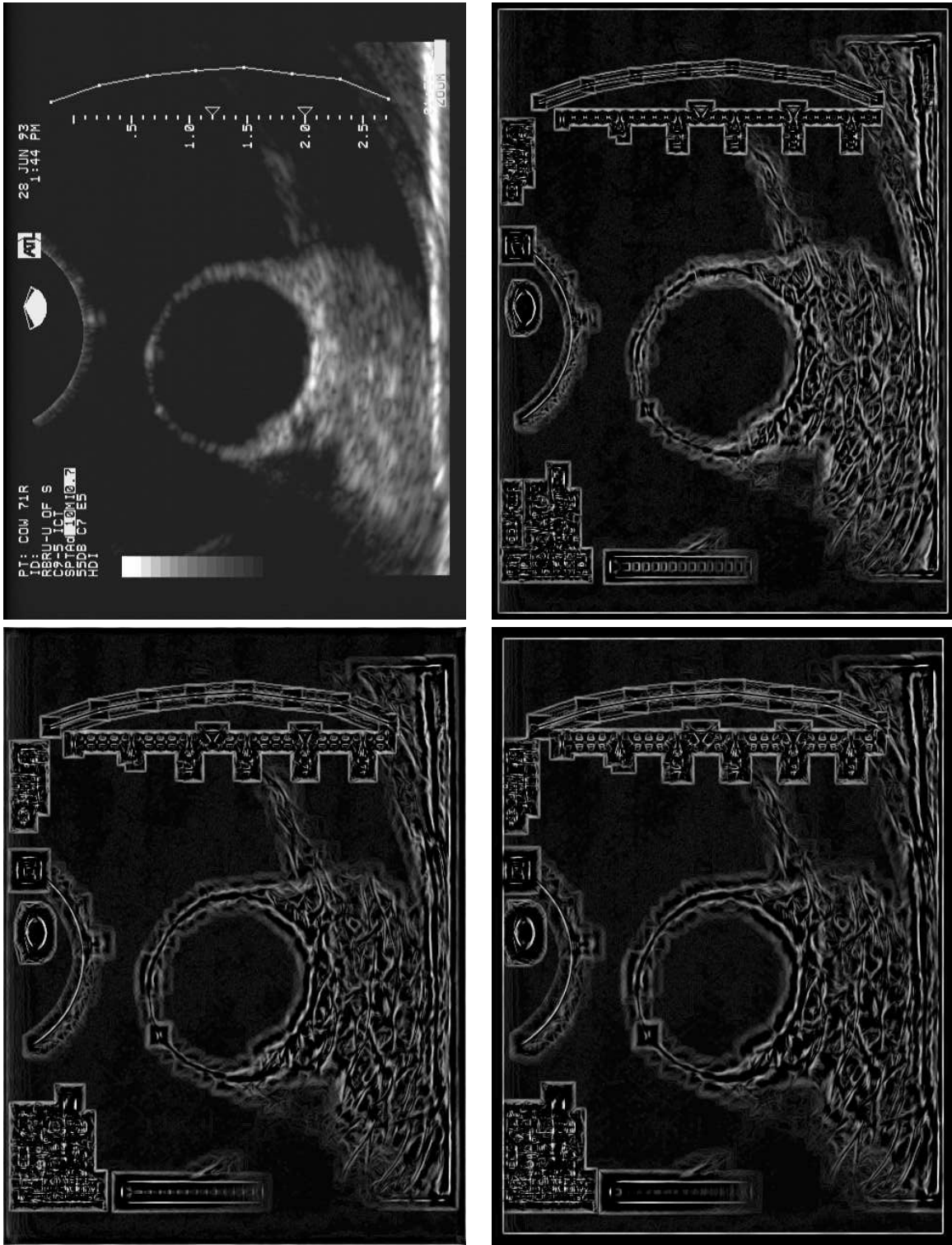

Figure 2.42: 71r.045 - Uniform Difference. TL: Original, TR: 15, BL: 21, BR: 25.

2.7 Difference Images: Variance Output Mode

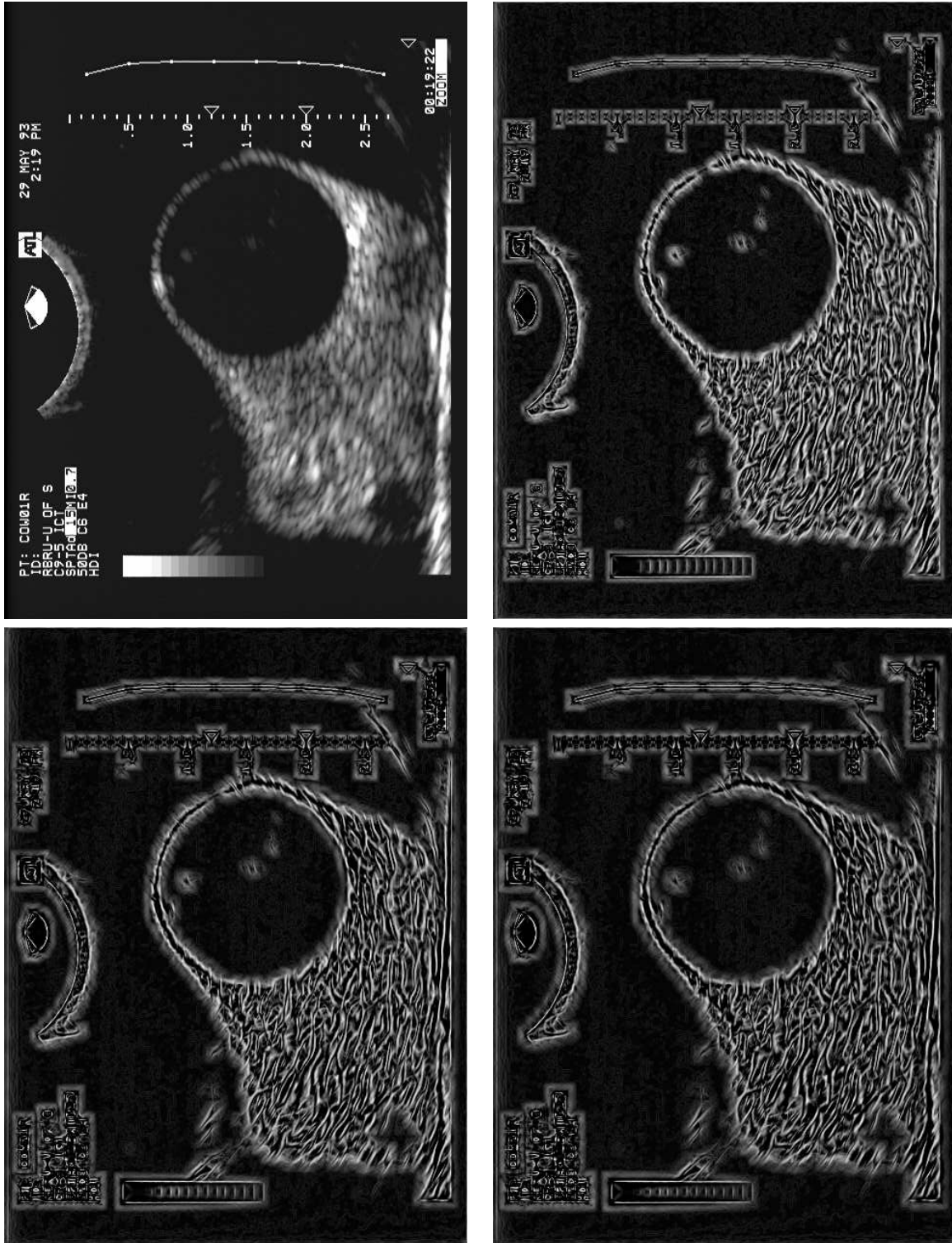

Figure 2.43: 01r.025 - Gaussian Difference. TL: Original, TR: 15, BL: 21, BR: 25.

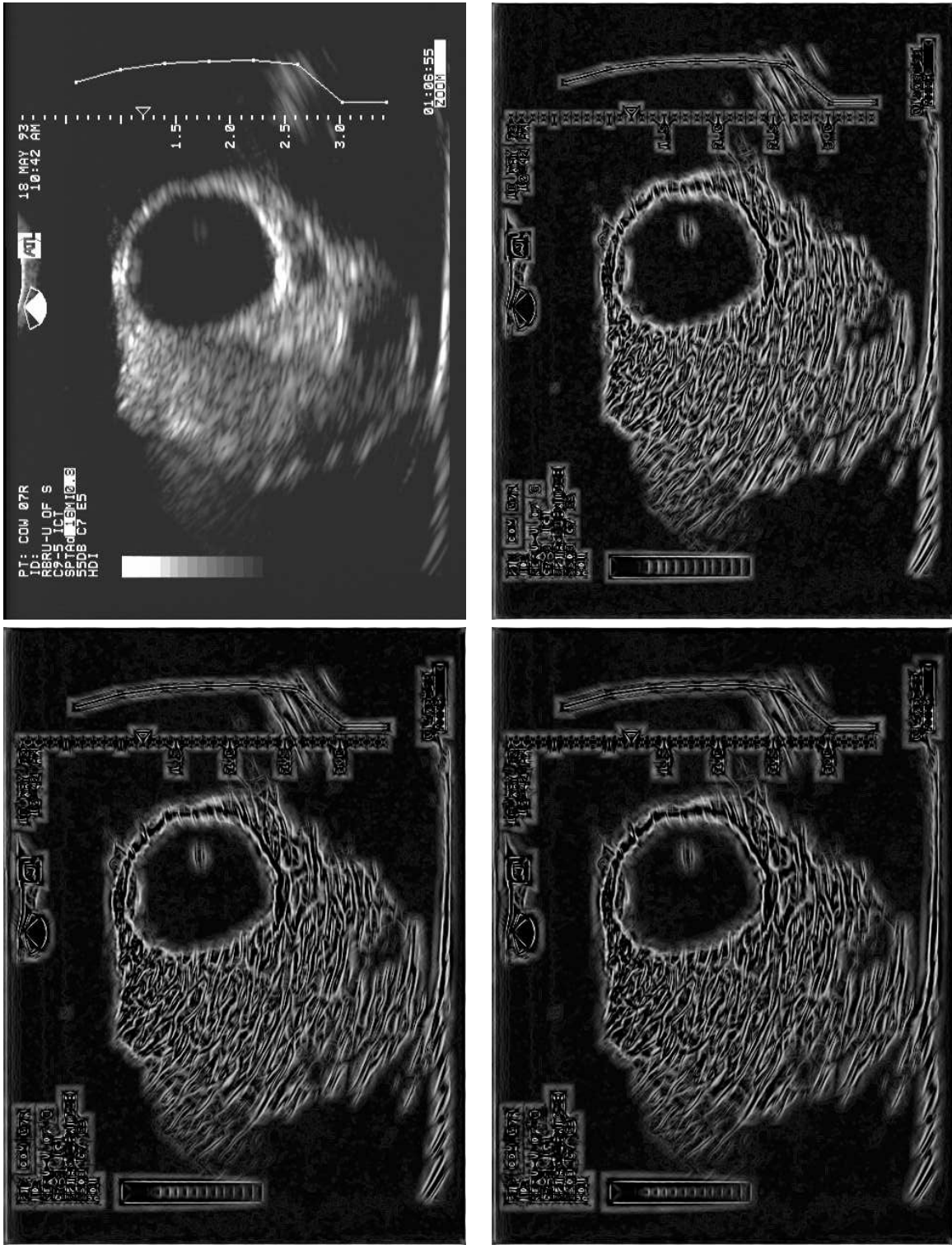

Figure 2.44: 07r.040 - Gaussian Difference. TL: Original, TR: 15, BL: 21, BR: 25.

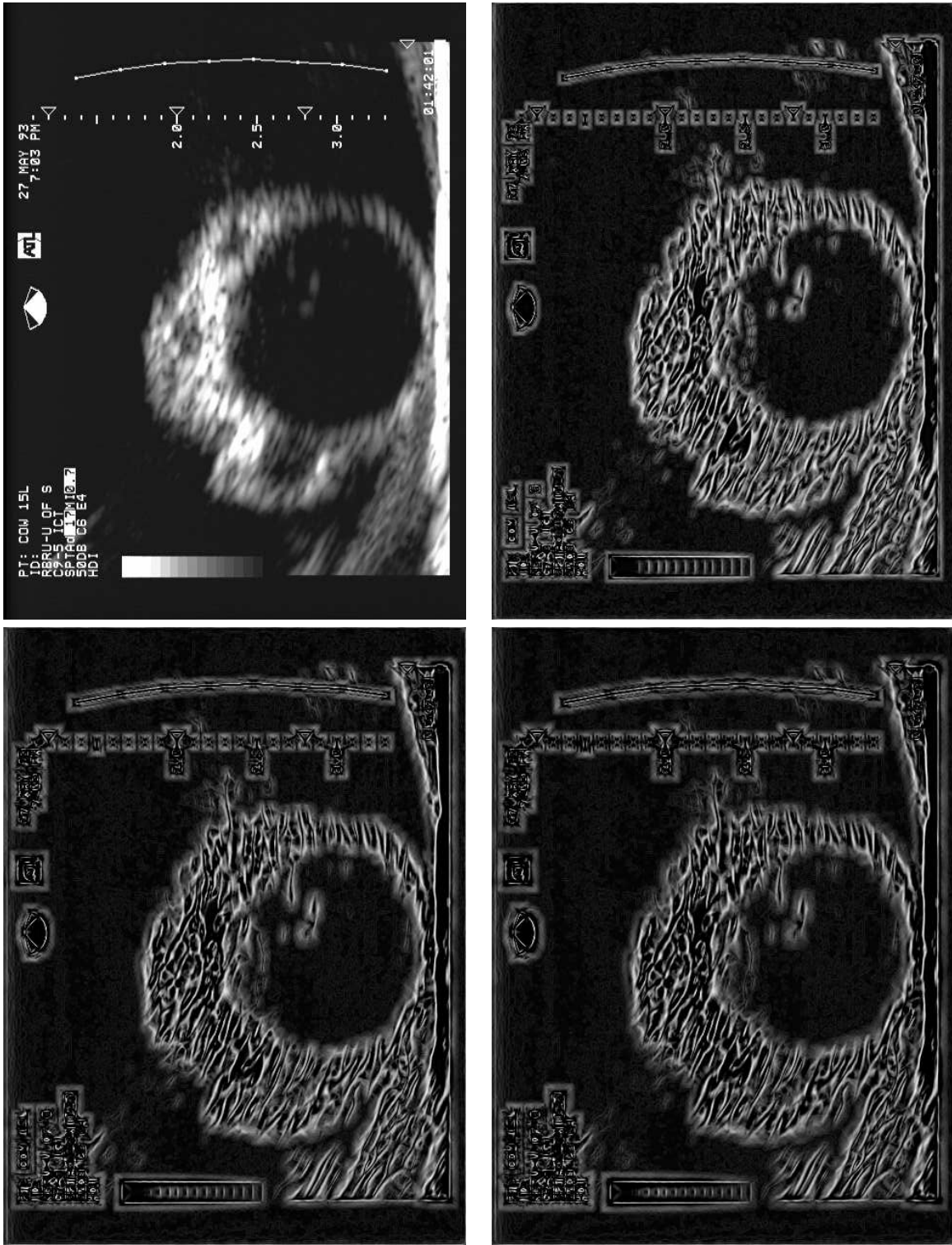

Figure 2.45: 151.046 - Gaussian Difference. TL: Original, TR: 15, BL: 21, BR: 25.

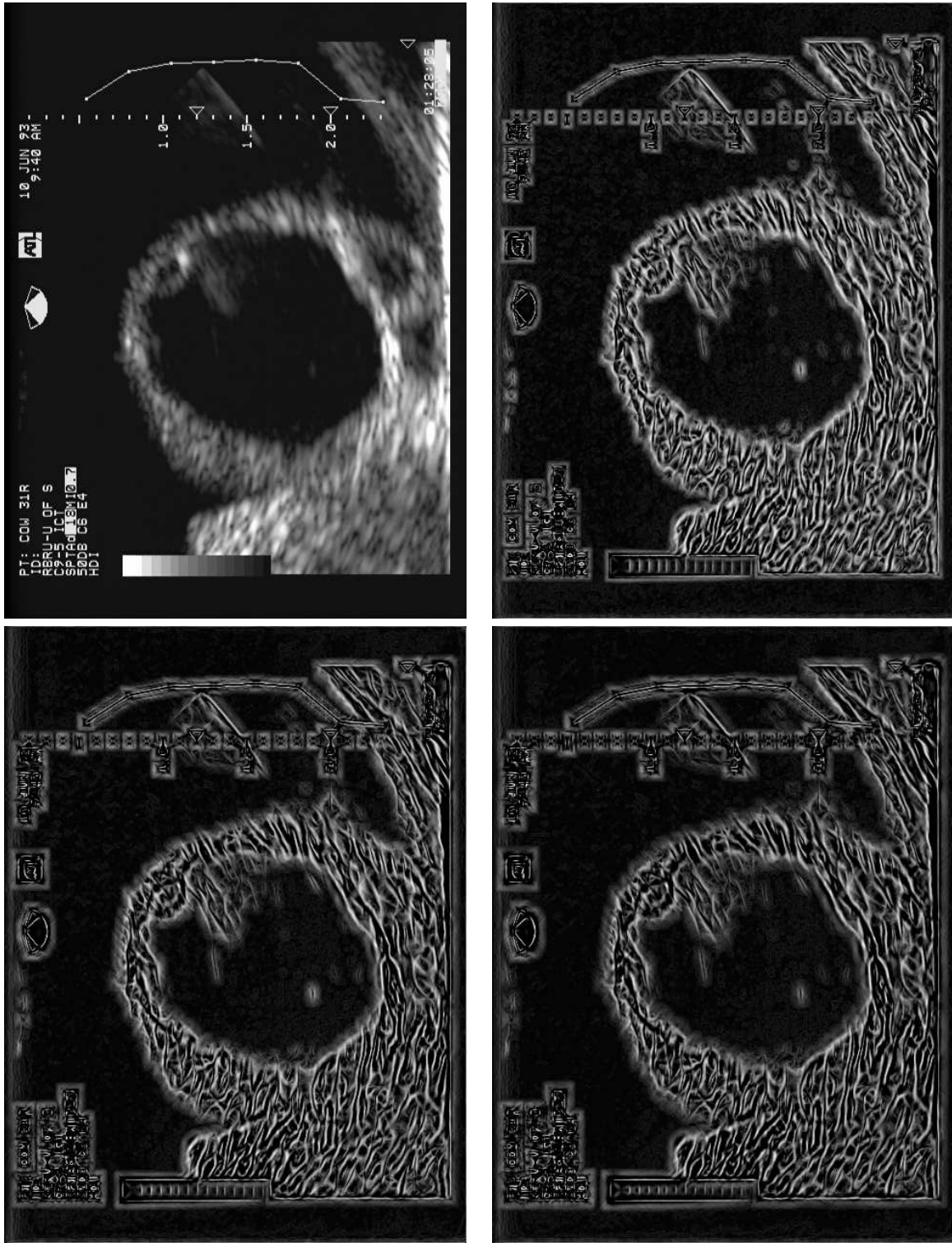

Figure 2.46: 31r.016 - Gaussian Difference. TL: Original, TR: 15, BL: 21, BR: 25.

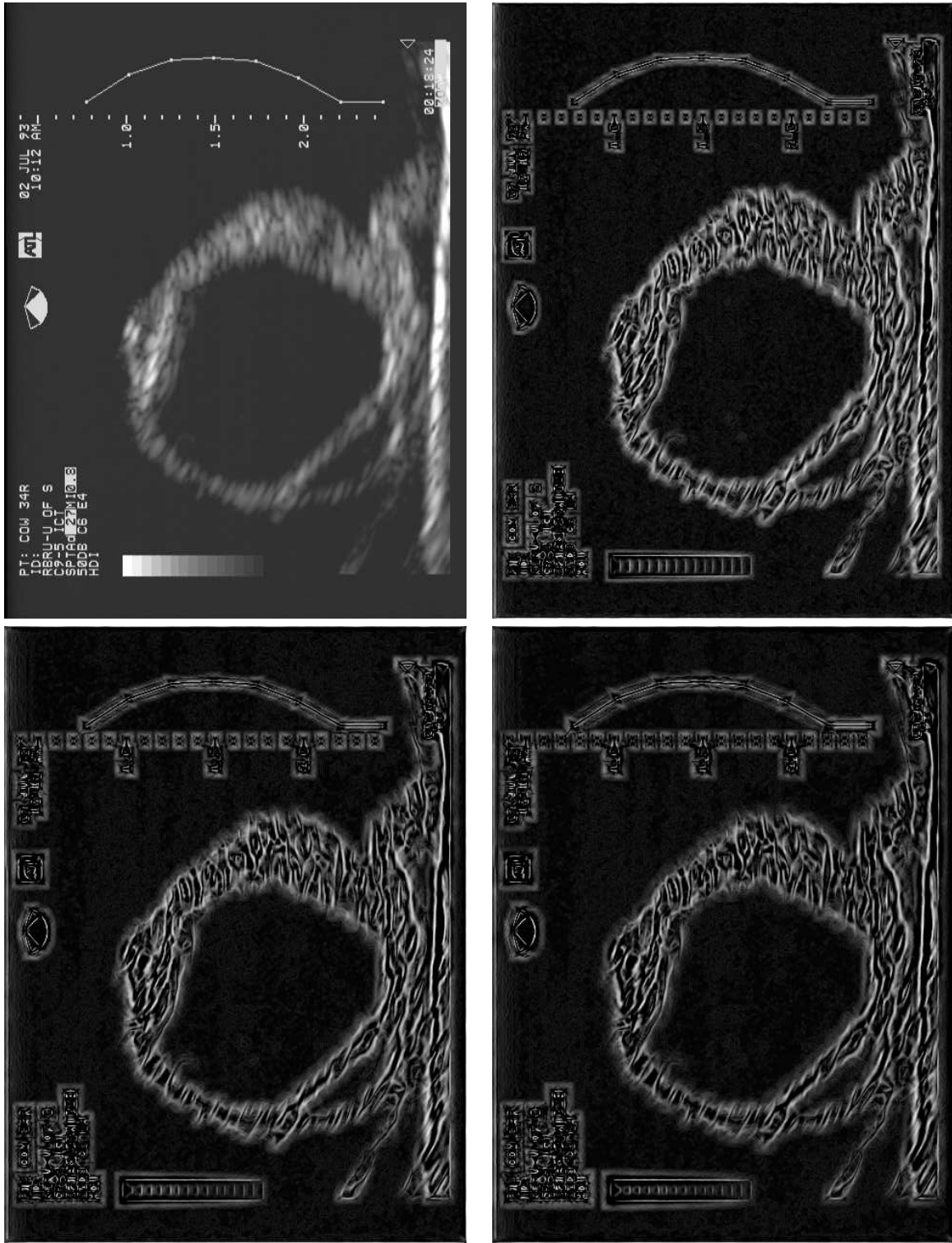

Figure 2.47: 34r.060 - Gaussian Difference. TL: Original, TR: 15, BL: 21, BR: 25.

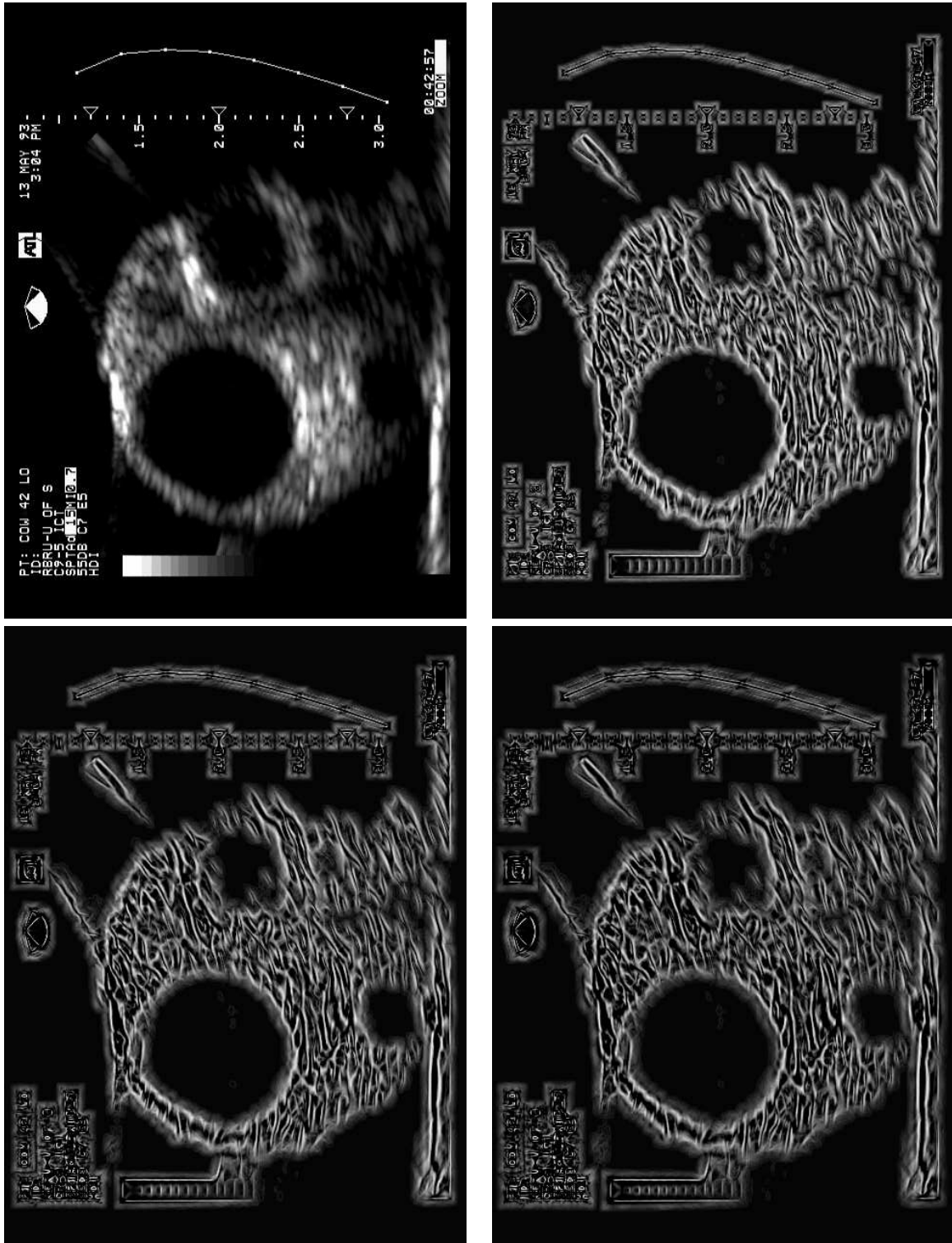

Figure 2.48: 42l.025 - Gaussian Difference. TL: Original, TR: 15, BL: 21, BR: 25.

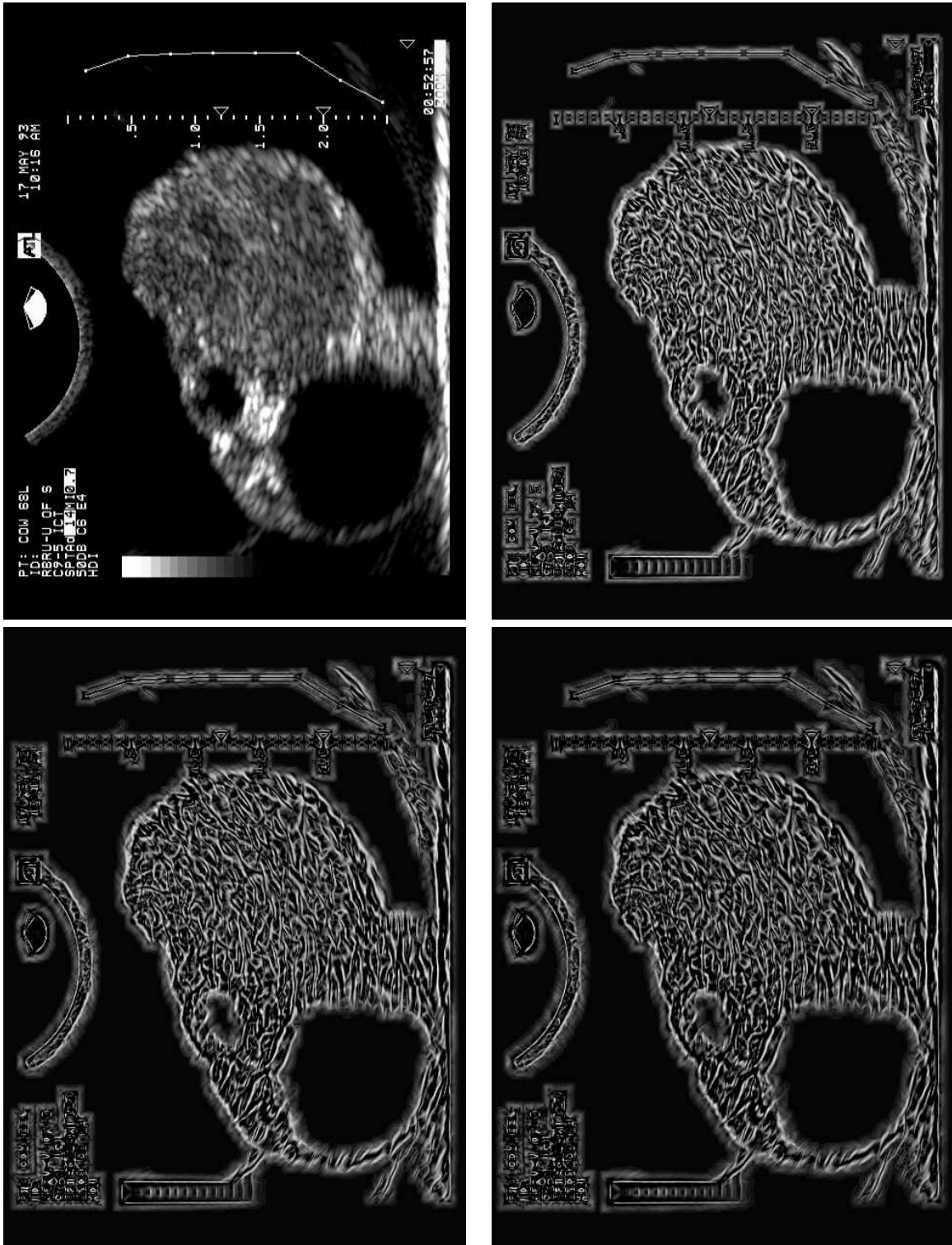

Figure 2.49: 68l.025 - Gaussian Difference. TL: Original, TR: 15, BL: 21, BR: 25.

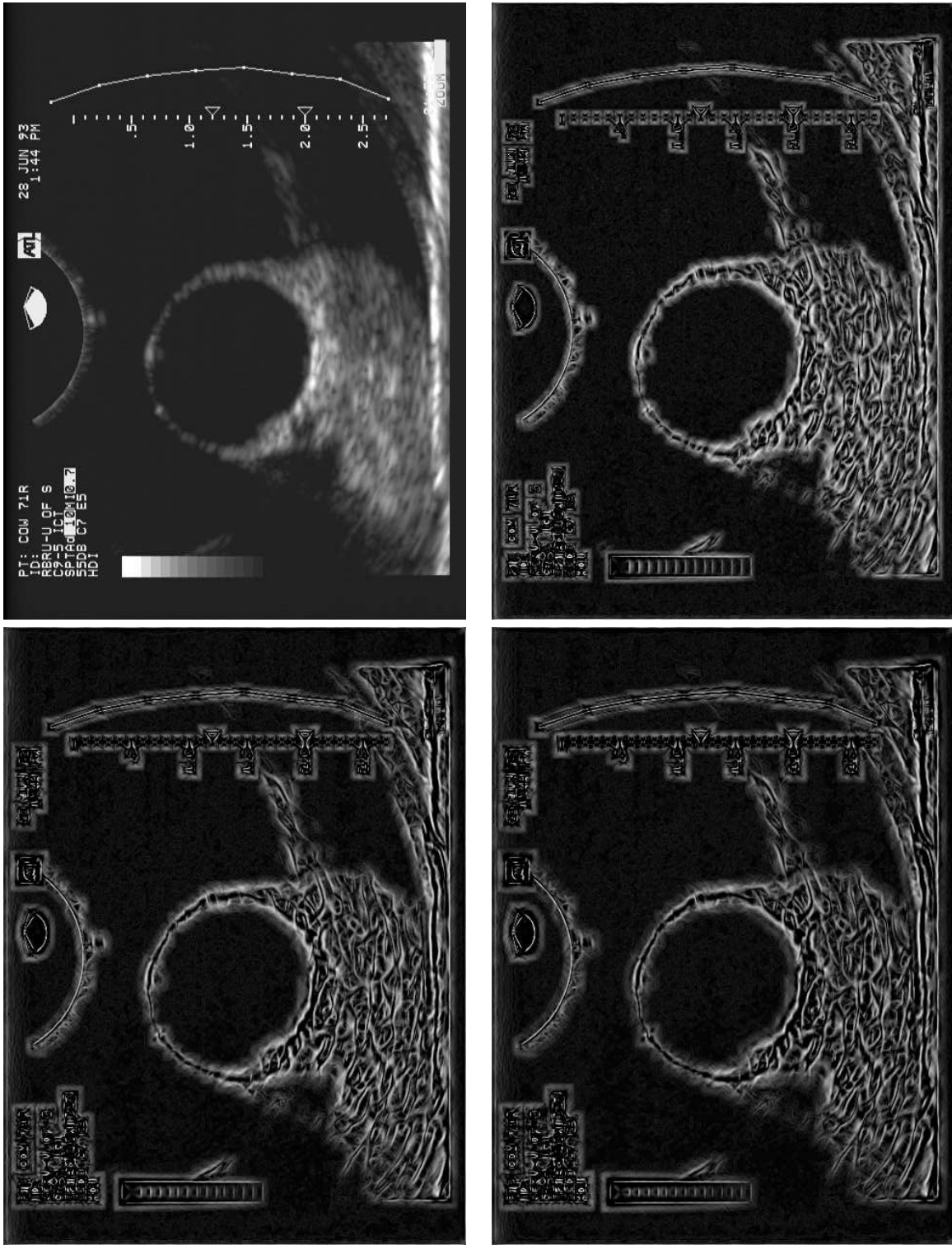

Figure 2.50: 71r.045 - Gaussian Difference. TL: Original, TR: 15, BL: 21, BR: 25.

Chapter 3

Sticks Filtering of Corpus Luteum Images

3.1 Original Images

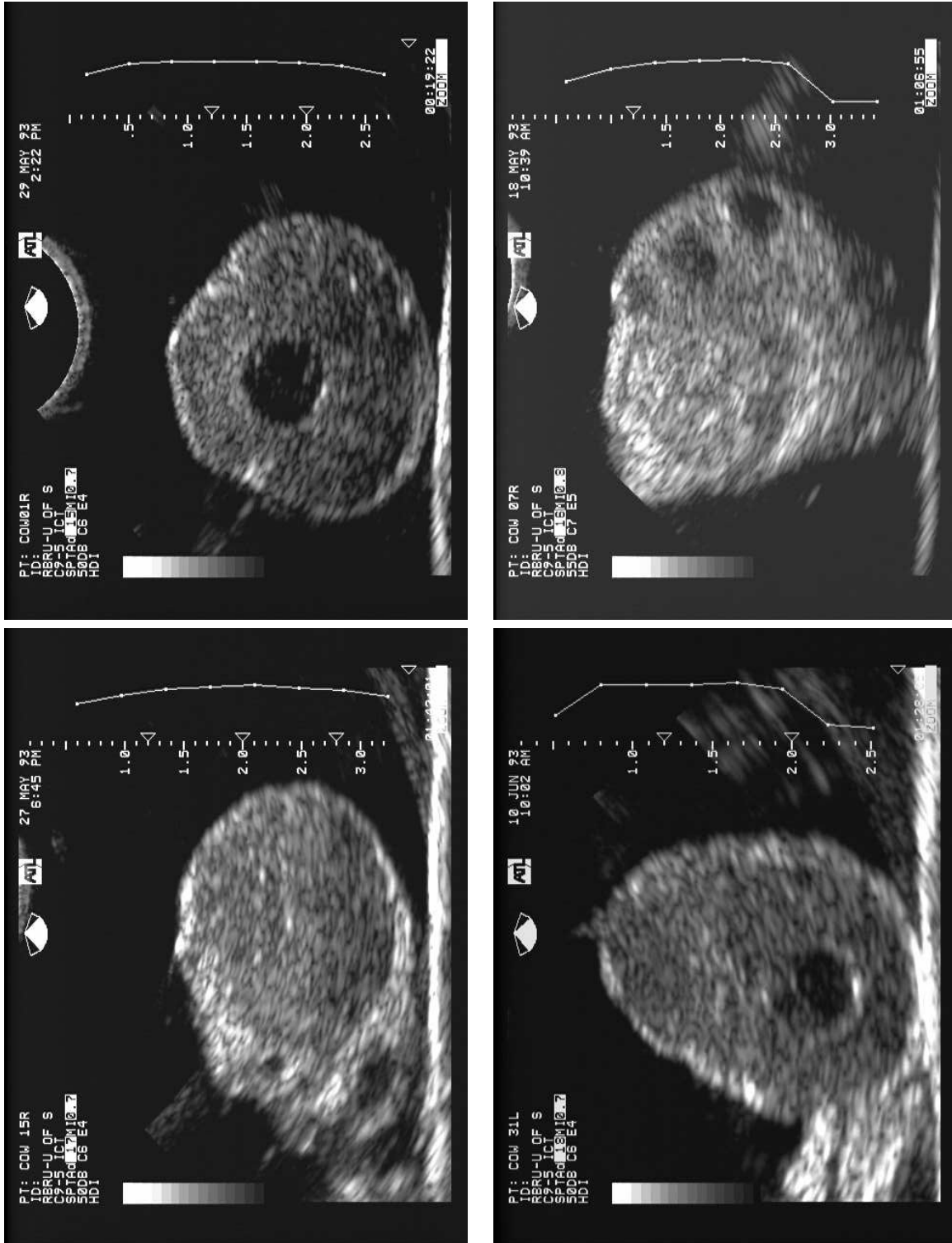

Figure 3.1: Original CL Images. TL: 01r.052, TR: 07r.027, BL: 15l.050, BR: 31r.026

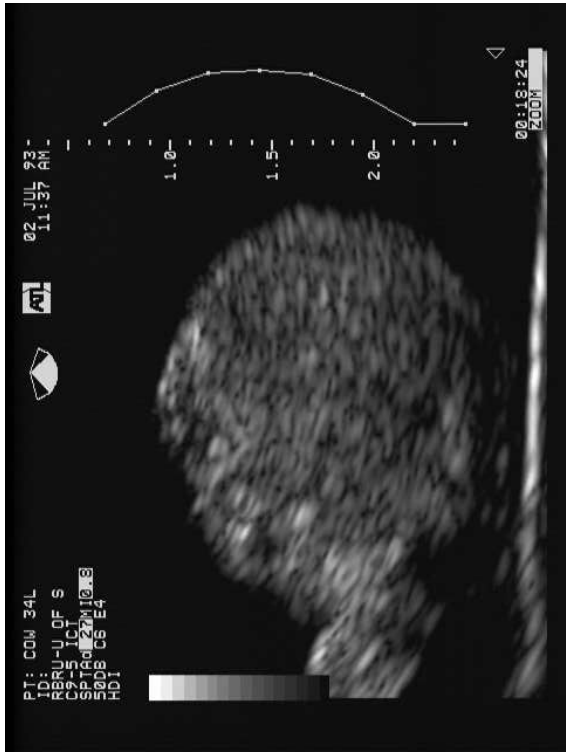

Figure 3.2: Original CL Images. TL: 34r.042, TR: 42l.021, BL: 68l.022, BR: 71r.065

3.2 Uniform Sticks: Mean Output Mode

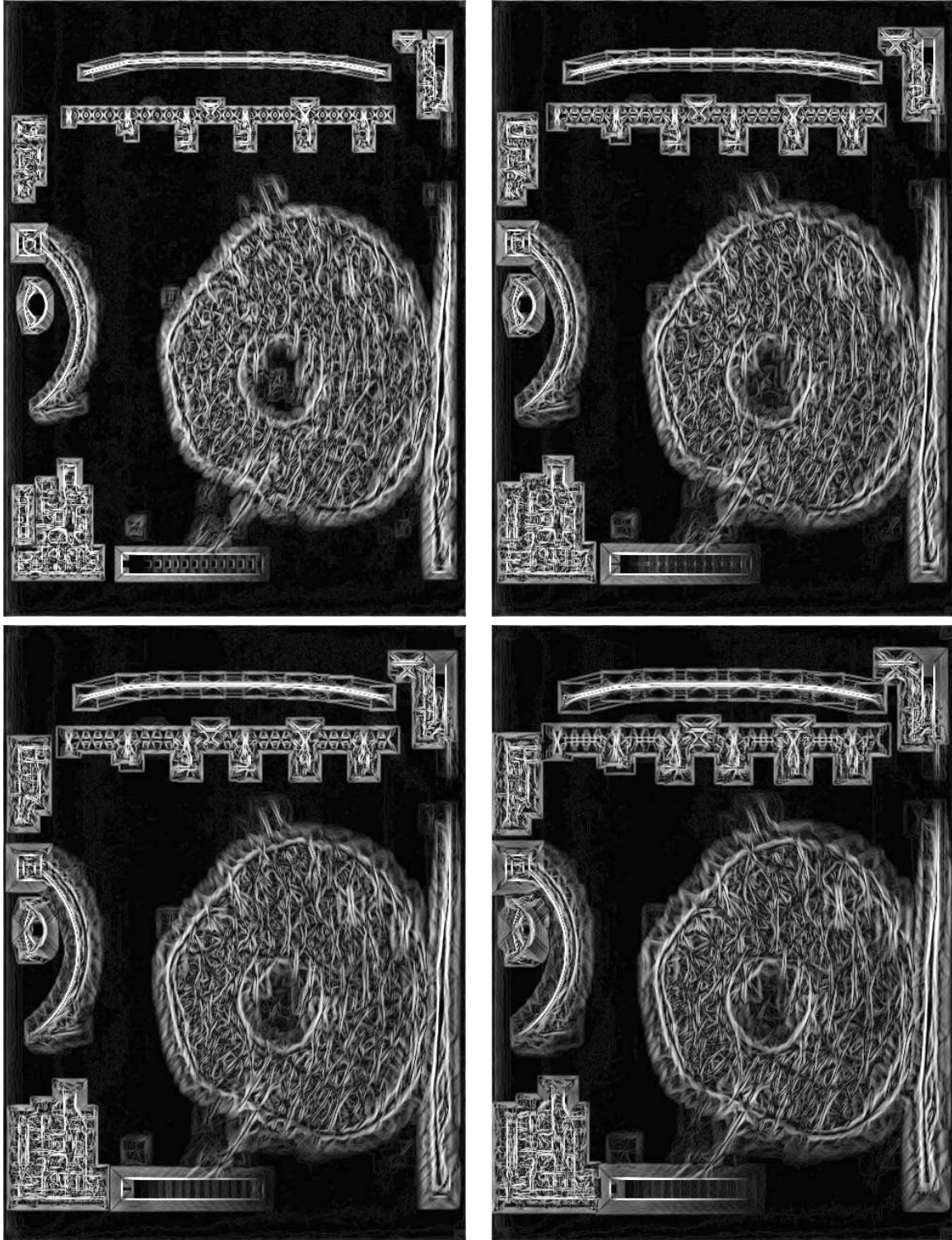

Figure 3.3: 01r.052 - Uniform Stick Mean. TL: length 15, TR: 21, BL: 25, BR: 31.

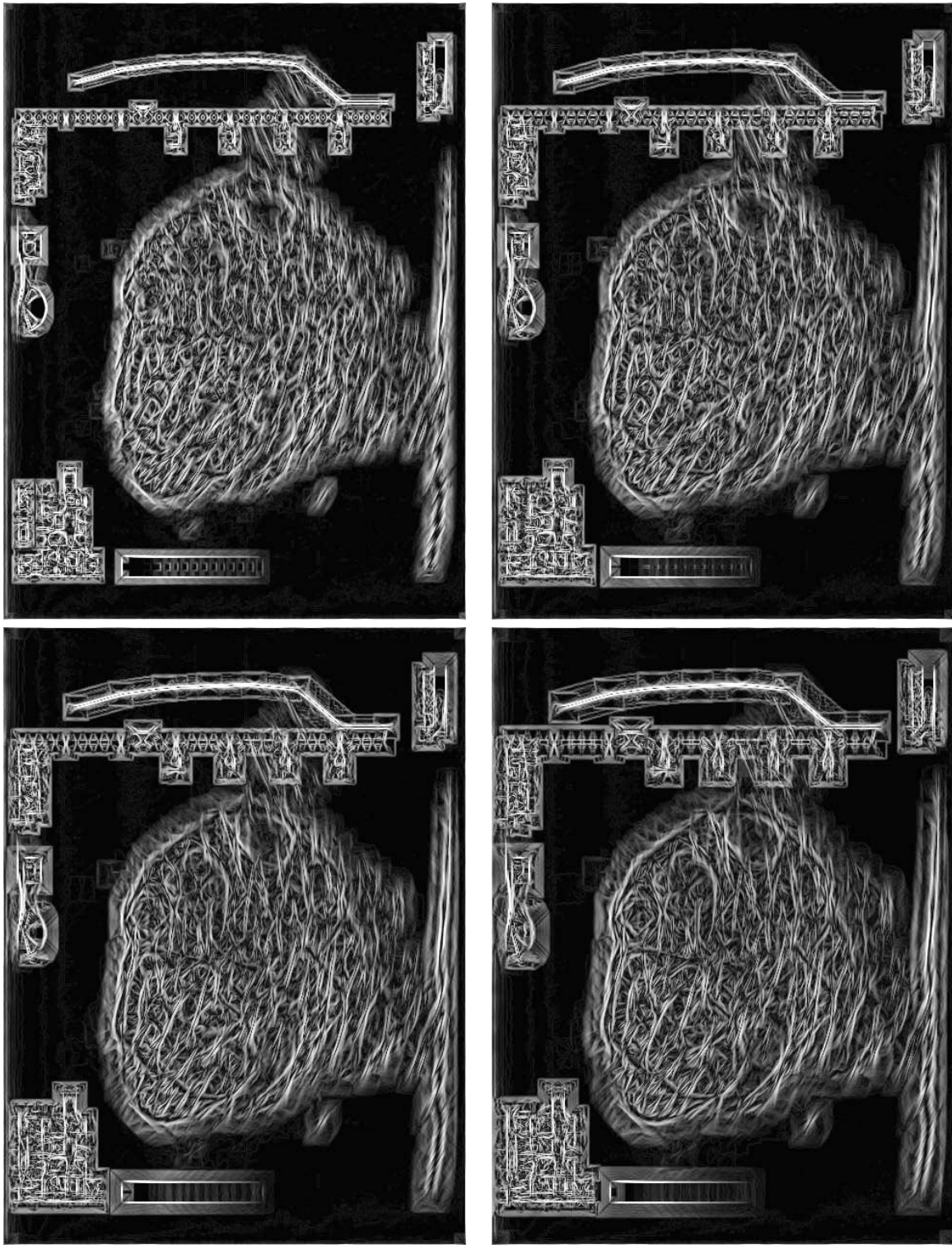

Figure 3.4: 07r.027 - Uniform Stick Mean. TL: length 15, TR: 21, BL: 25, BR: 31.

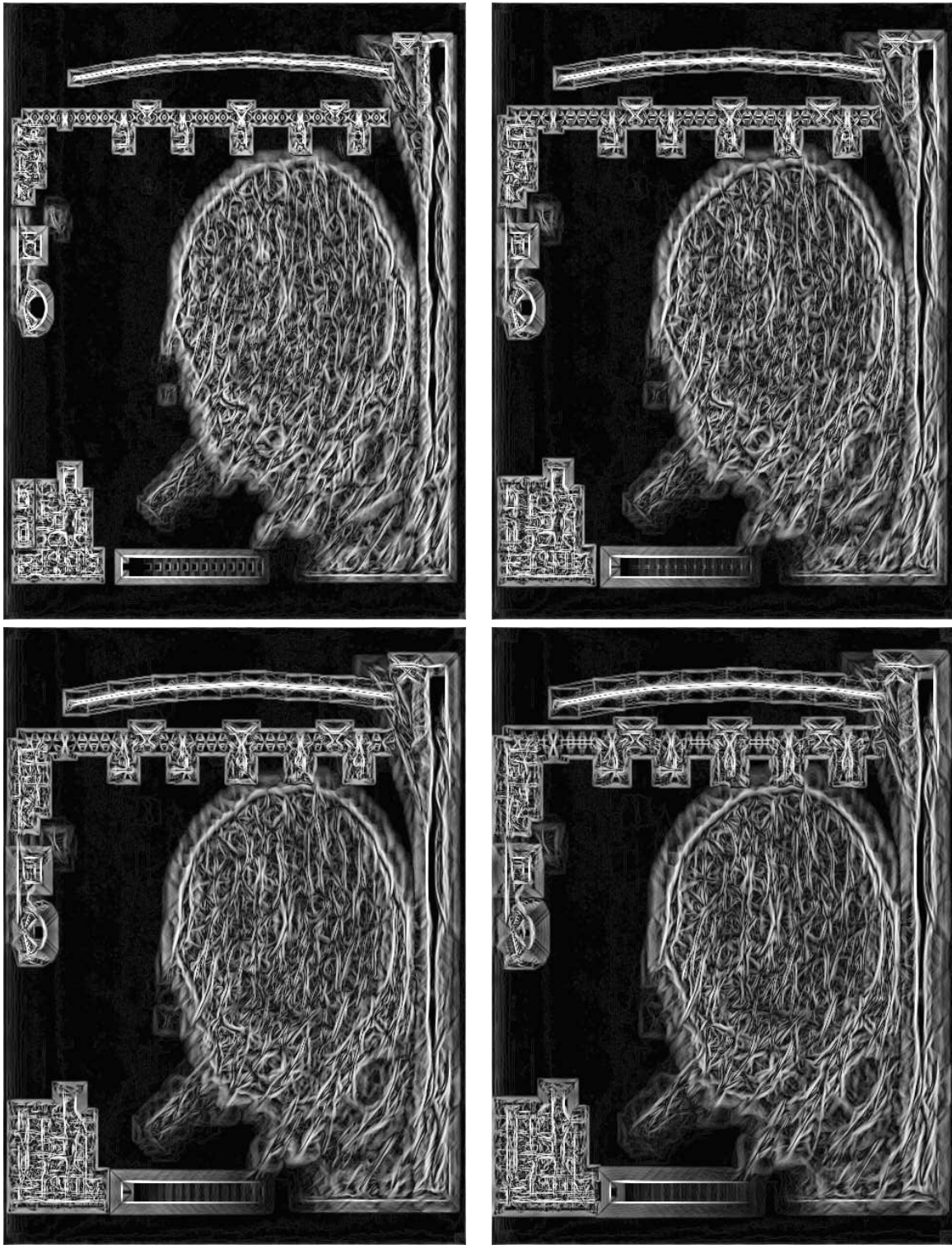

Figure 3.5: 15r.050 - Uniform Stick Mean. TL: length 15, TR: 21, BL: 25, BR: 31.

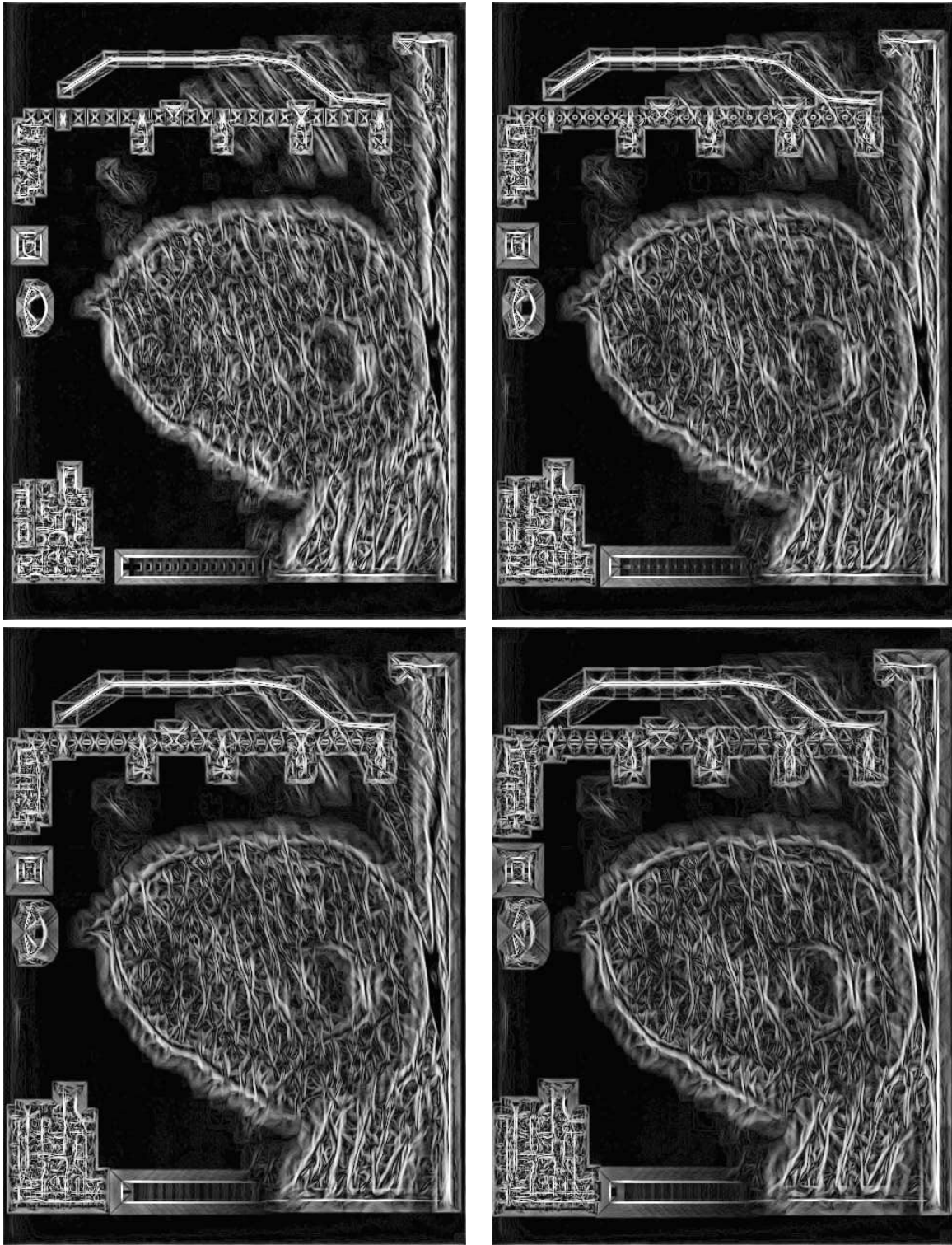

Figure 3.6: 311.026 - Uniform Stick Mean. TL: length 15, TR: 21, BL: 25, BR: 31.

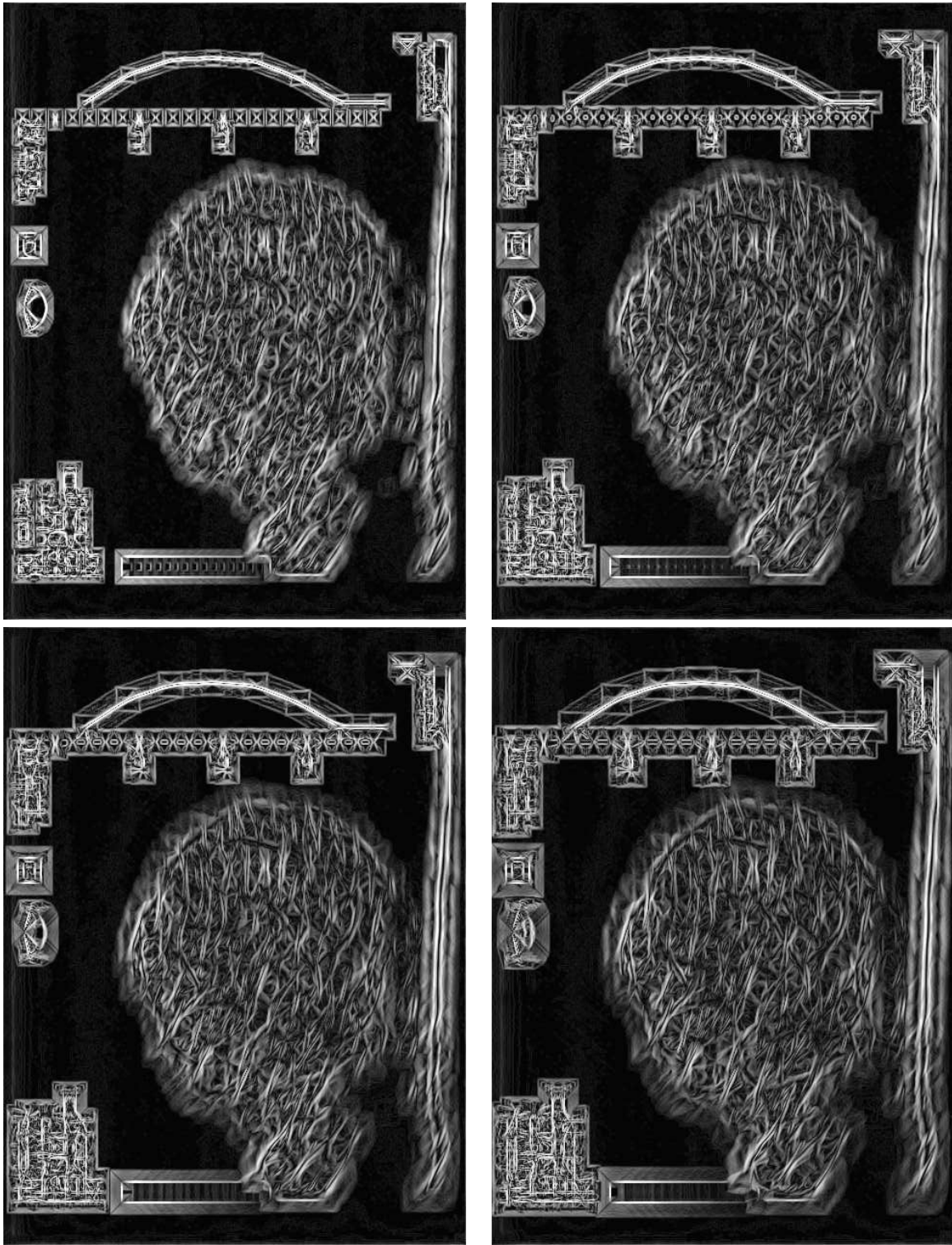

Figure 3.7: 34l.042 - Uniform Stick Mean. TL: length 15, TR: 21, BL: 25, BR: 31.

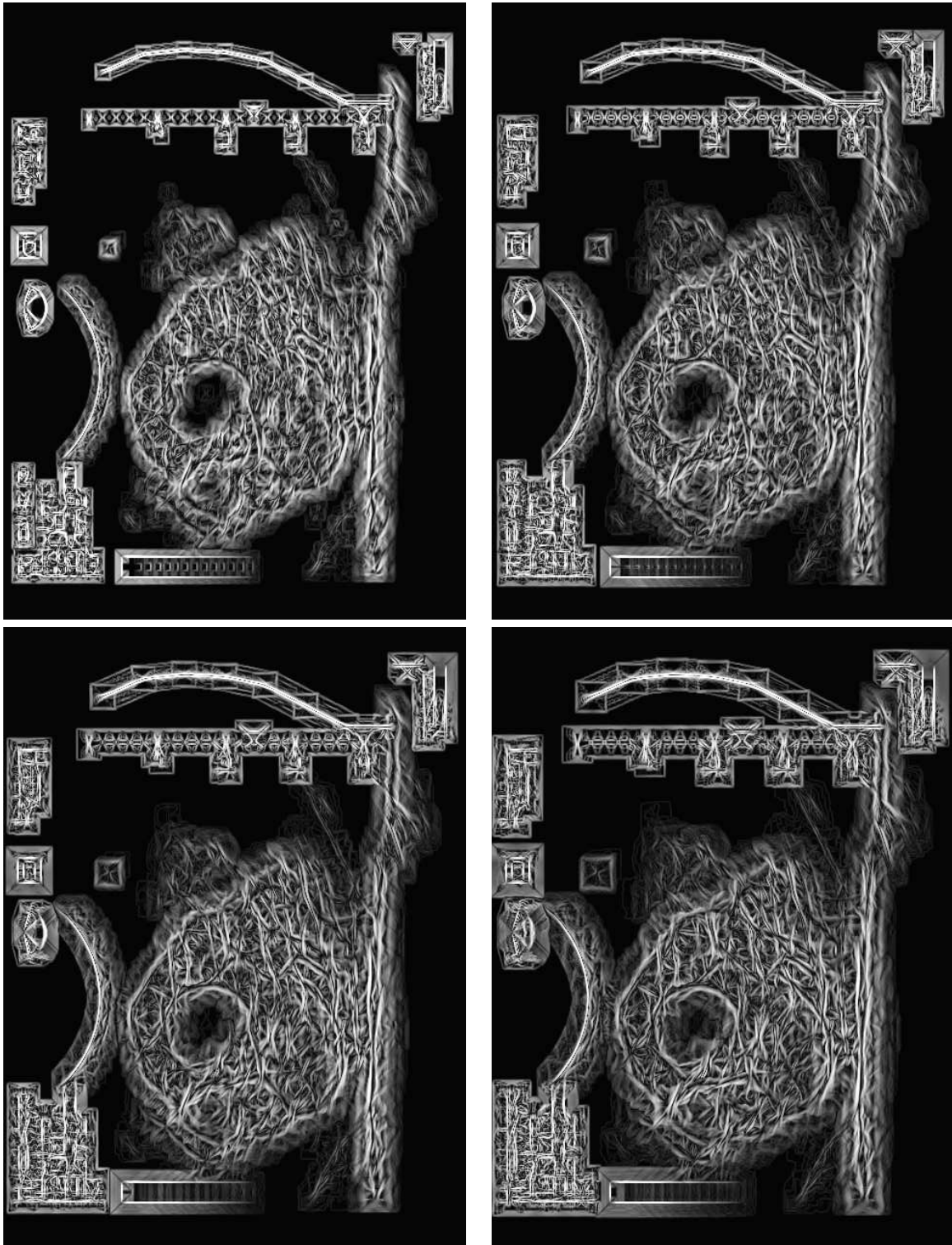

Figure 3.8: 42r.021 - Uniform Stick Mean. TL: length 15, TR: 21, BL: 25, BR: 31.

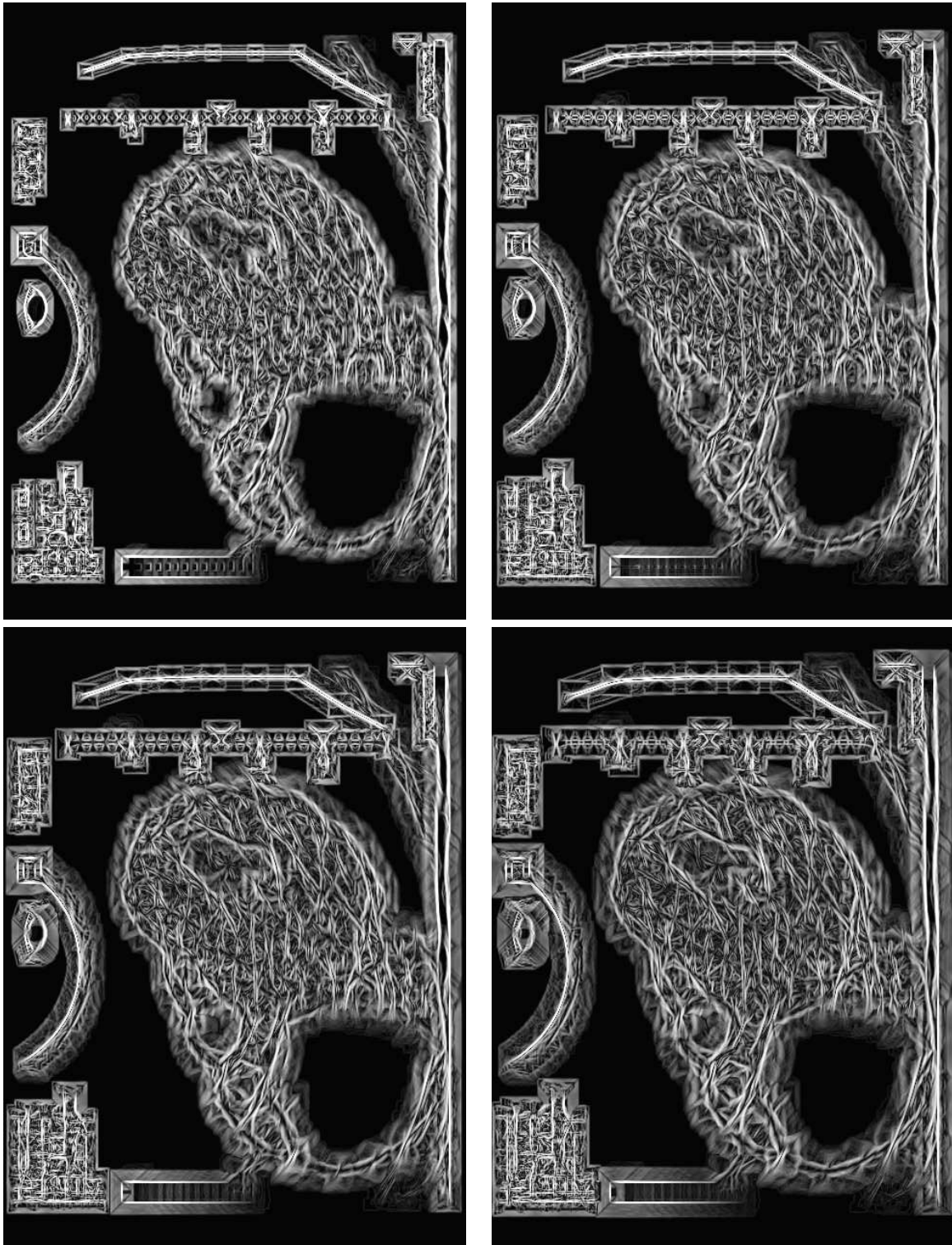

Figure 3.9: 68l.022 - Uniform Stick Mean. TL: length 15, TR: 21, BL: 25, BR: 31.

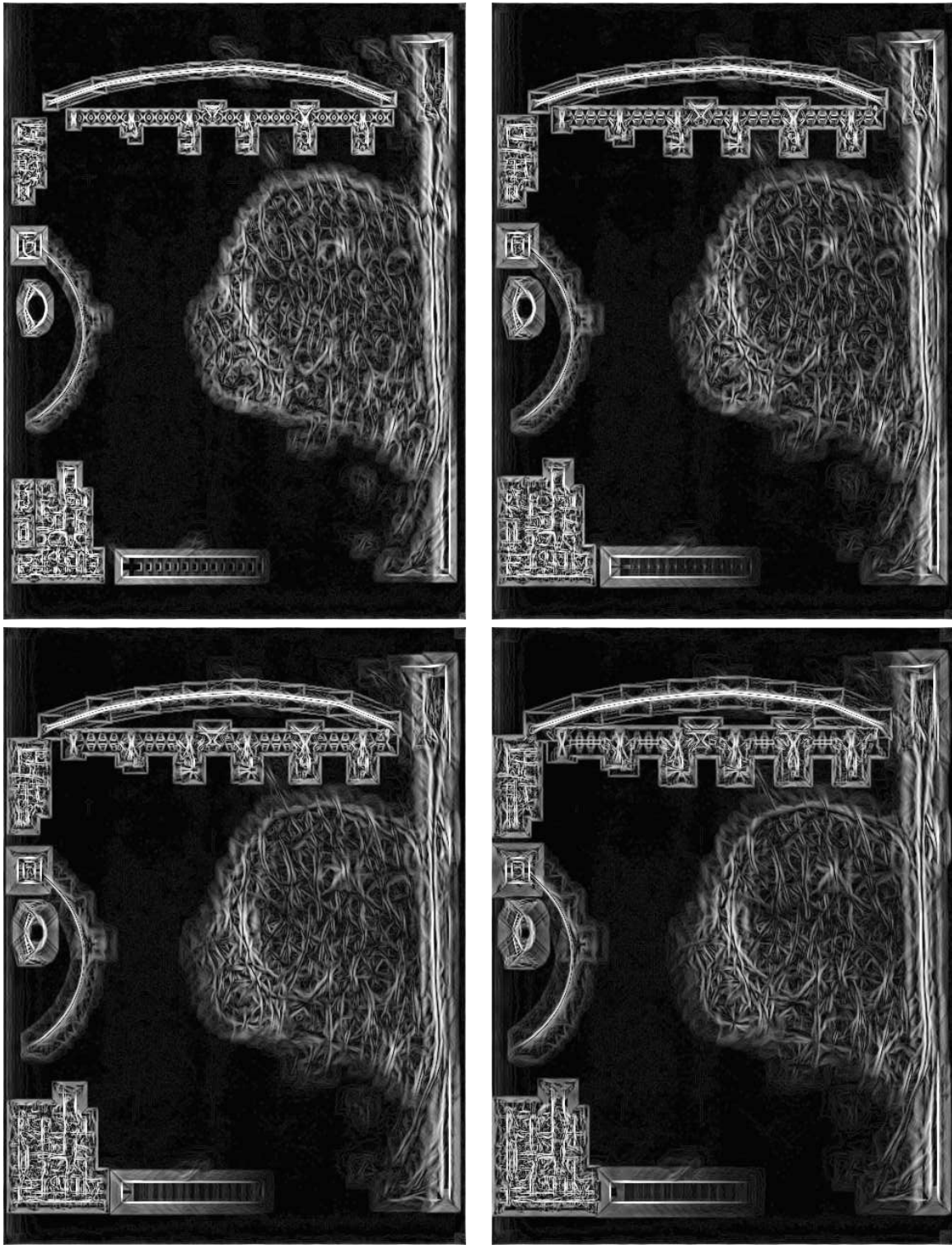

Figure 3.10: 71r.065 - Uniform Stick Mean. TL: length 15, TR: 21, BL: 25, BR: 31.

3.3 Uniform Sticks: Variance Output Mode

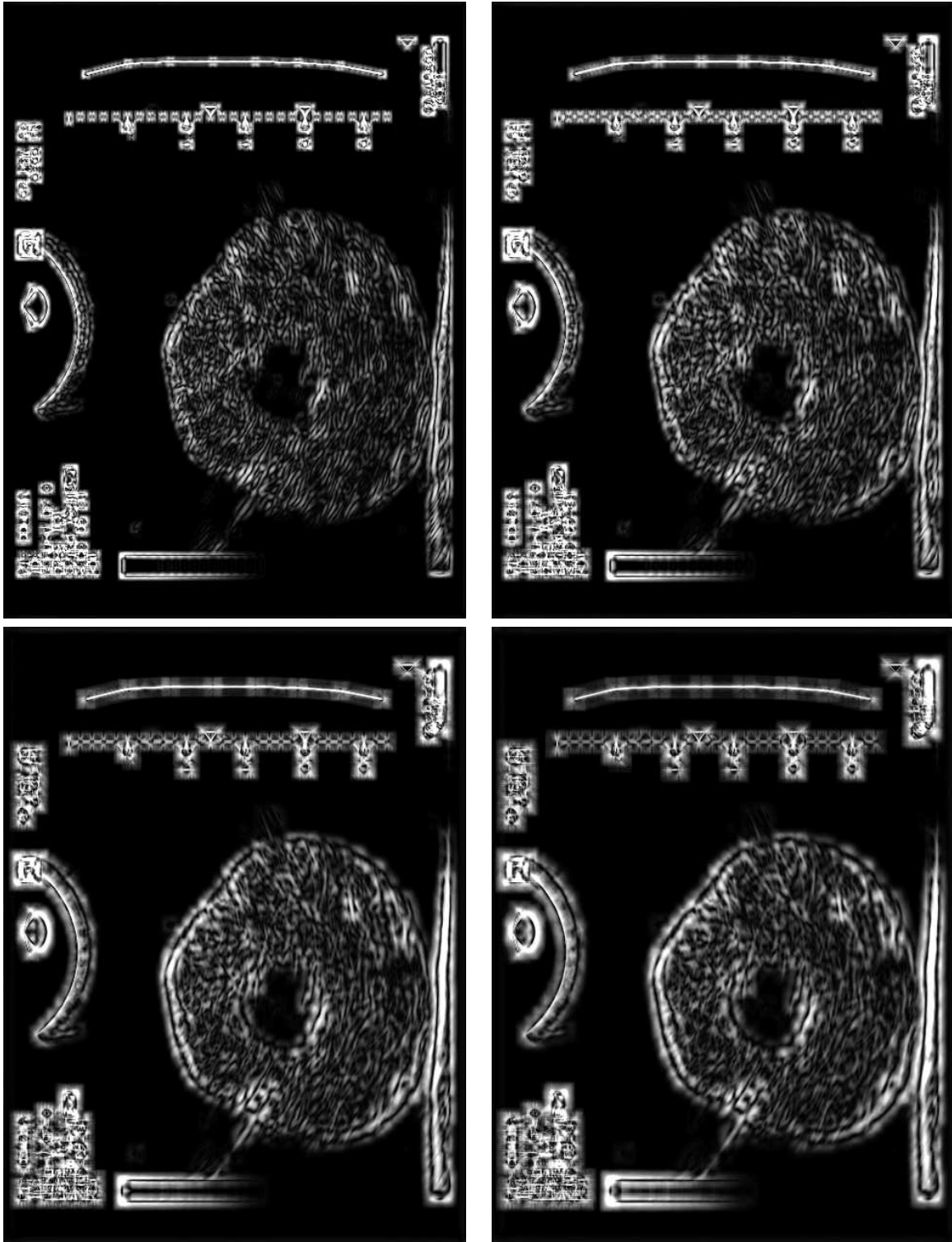

Figure 3.11: 01r.052 - Uniform Stick Variance. TL: length 11, TR: 15, BL: 21, BR: 25.

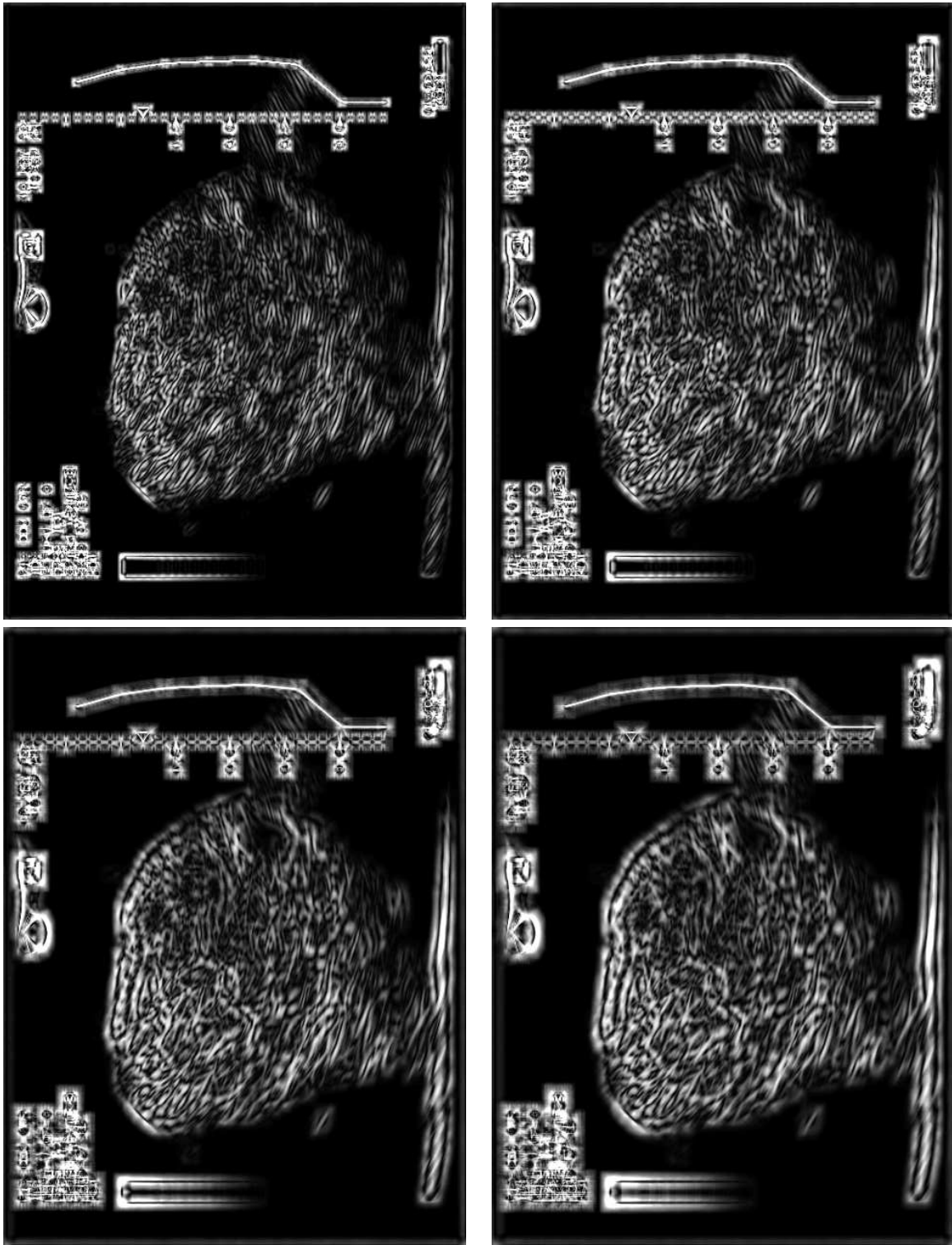

Figure 3.12: 07r.027 - Uniform Stick Variance. TL: length 11, TR: 15, BL: 21, BR: 25.

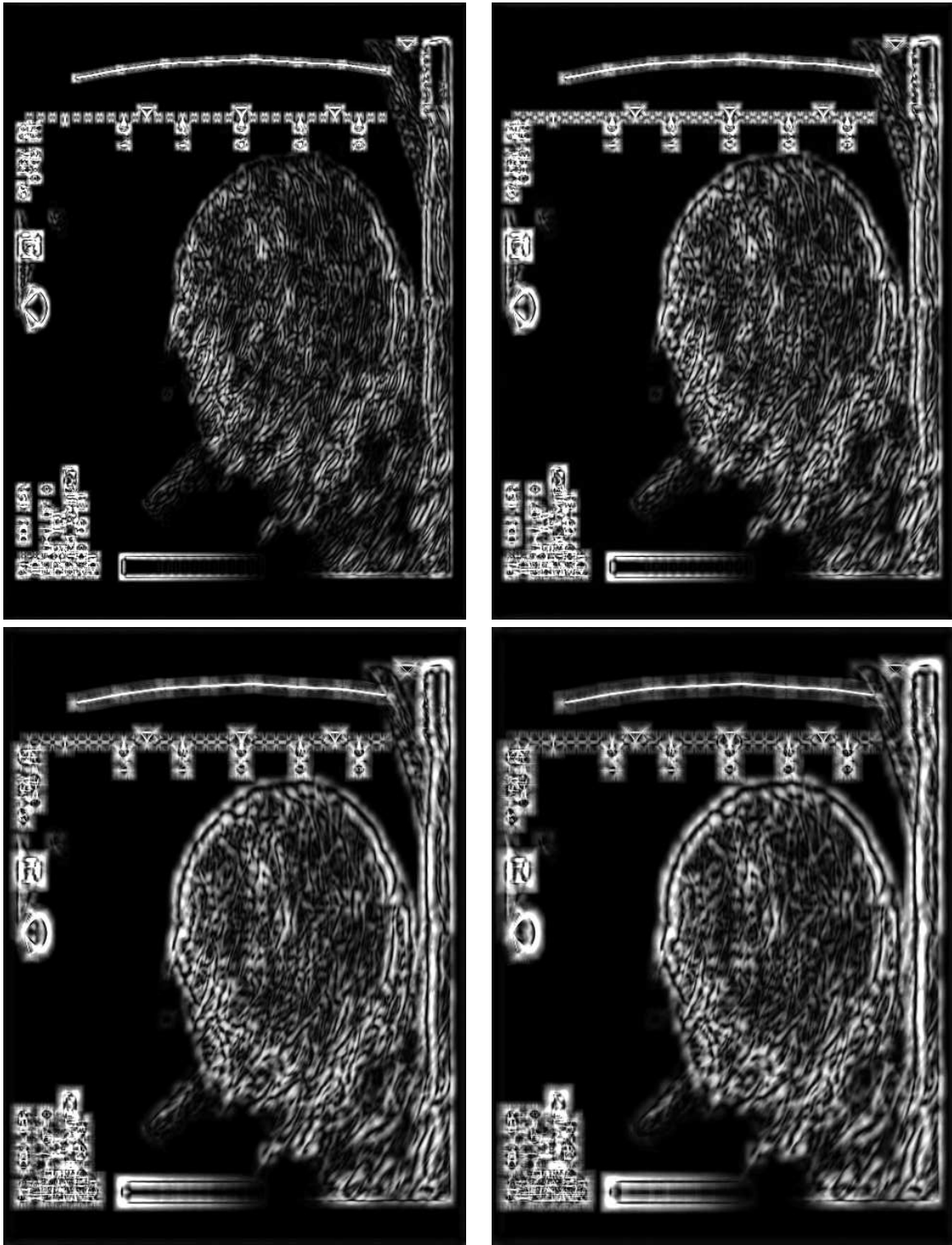

Figure 3.13: 15r.050 - Uniform Stick Variance. TL: length 11, TR: 15, BL: 21, BR: 25.

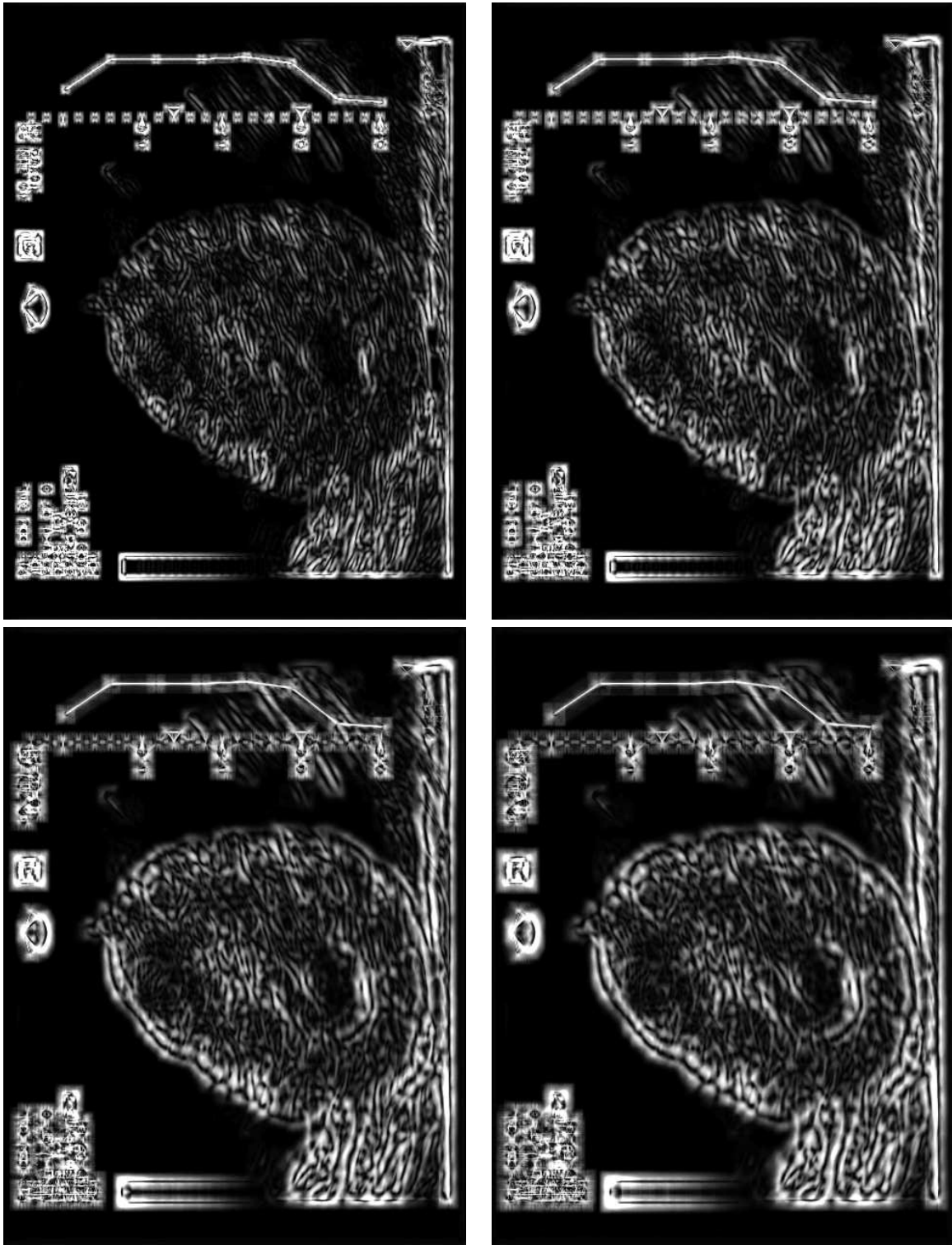

Figure 3.14: 311.026 - Uniform Stick Variance. TL: length 11, TR: 15, BL: 21, BR: 25.

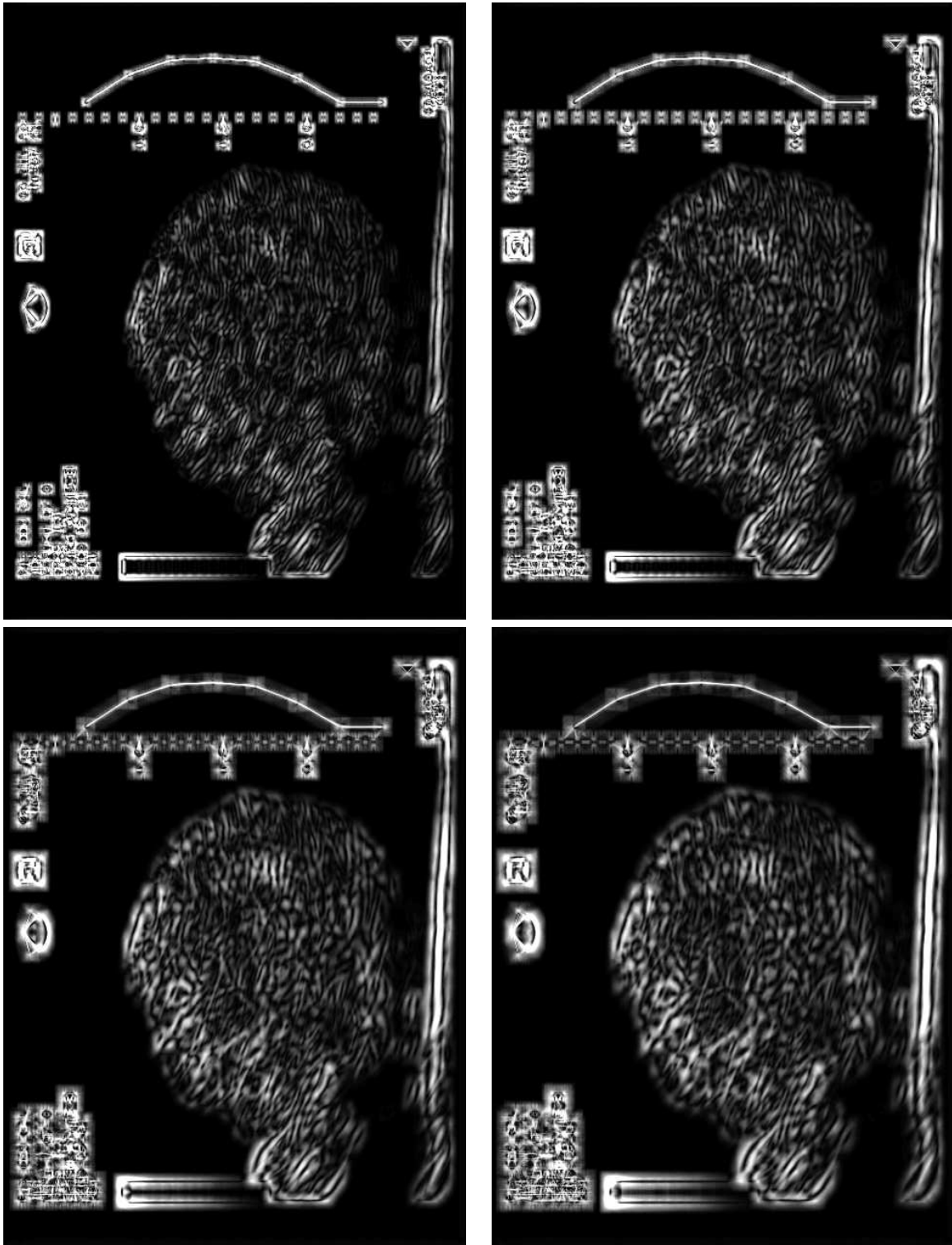

Figure 3.15: 34l.042 - Uniform Stick Variance. TL: length 11, TR: 15, BL: 21, BR: 25.

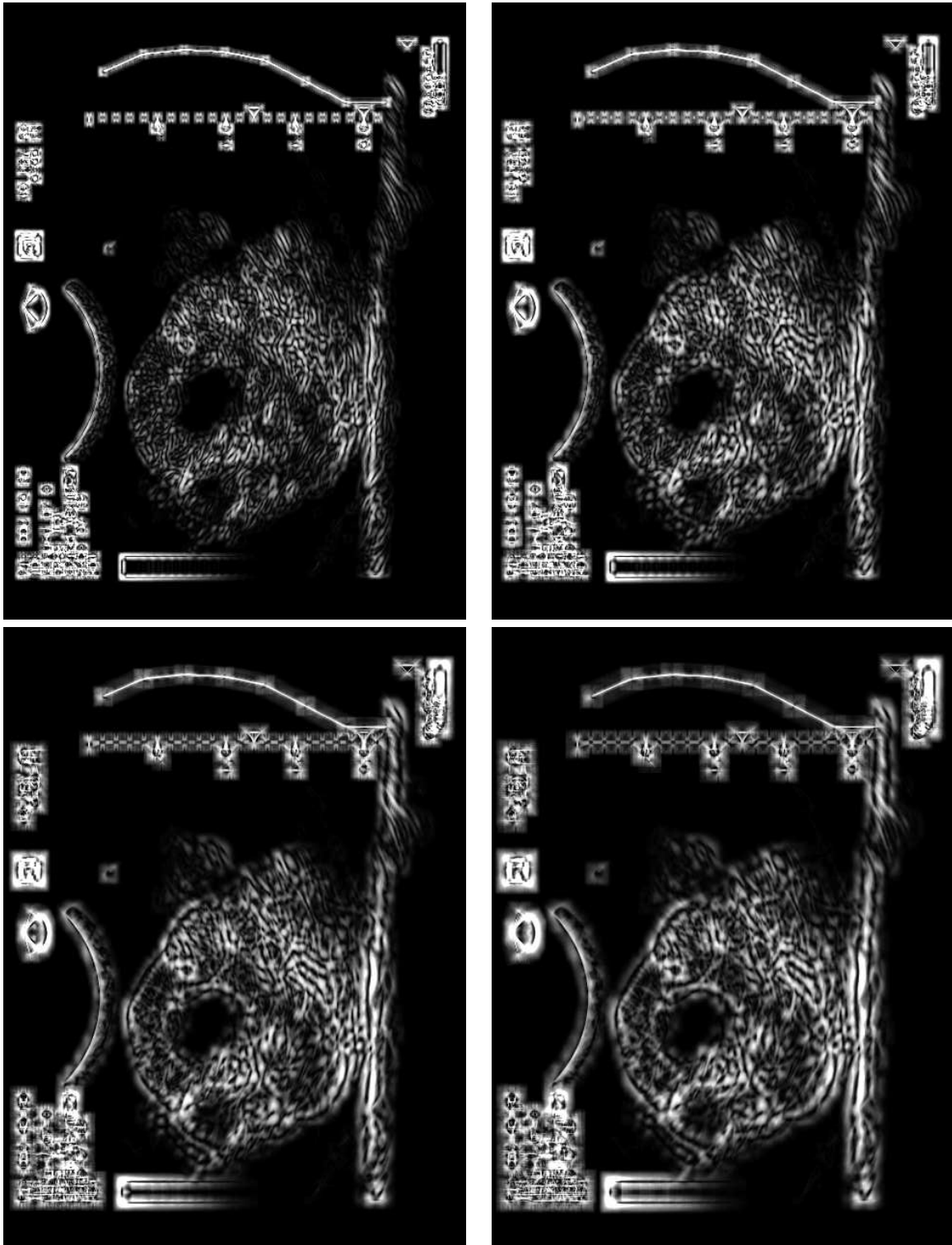

Figure 3.16: 42r.021 - Uniform Stick Variance. TL: length 11, TR: 15, BL: 21, BR: 25.

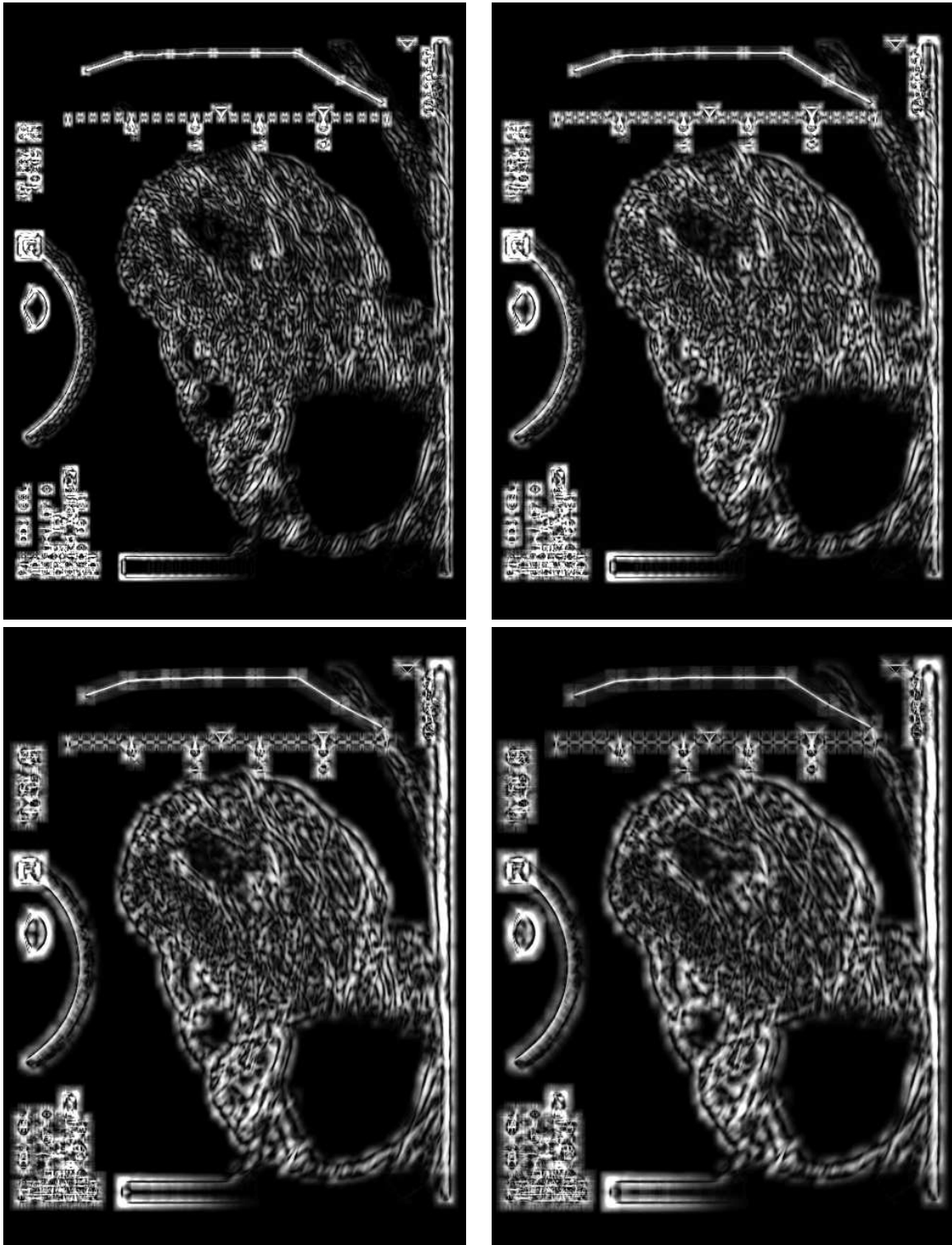

Figure 3.17: 68l.022 - Uniform Stick Variance. TL: length 11, TR: 15, BL: 21, BR: 25.

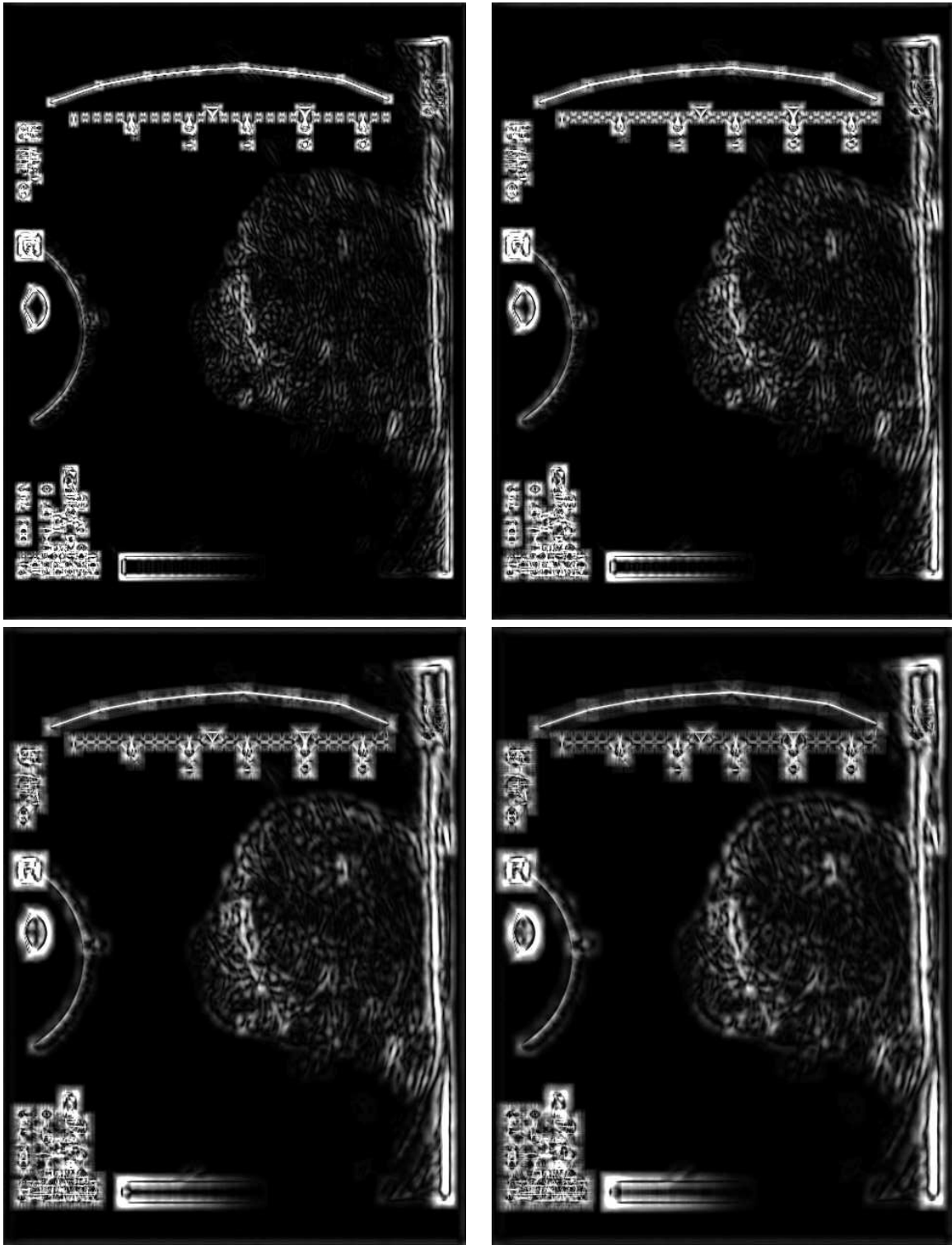

Figure 3.18: 71r.065 - Uniform Stick Variance. TL: length 11, TR: 15, BL: 21, BR: 25.

3.4 Gaussian Sticks: Mean output Mode

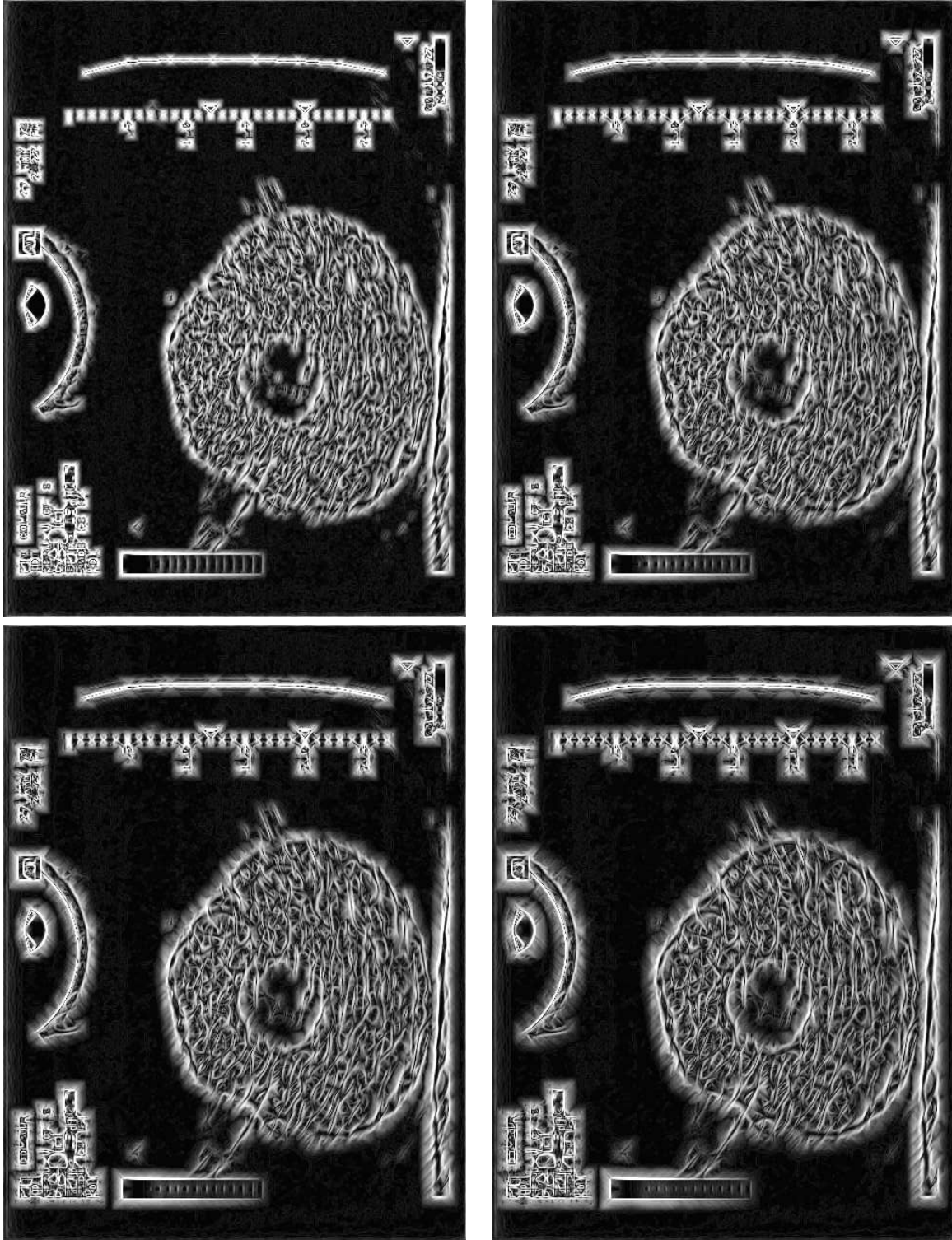

Figure 3.19: 01r.052 - Gaussian Stick Mean. TL: length 15, TR: 21, BL: 25, BR: 31.

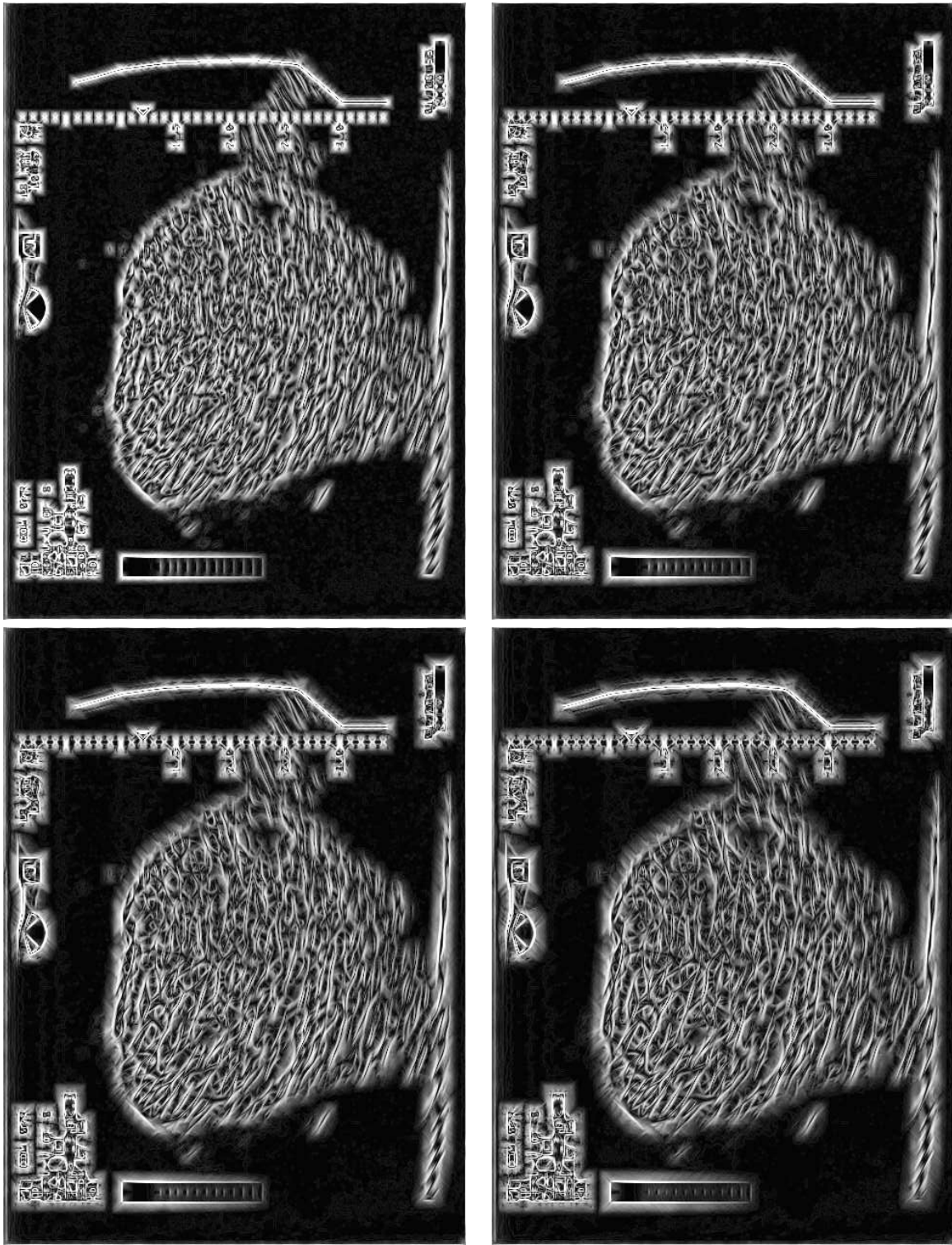

Figure 3.20: 07r.027 - Gaussian Stick Mean. TL: length 15, TR: 21, BL: 25, BR: 31.

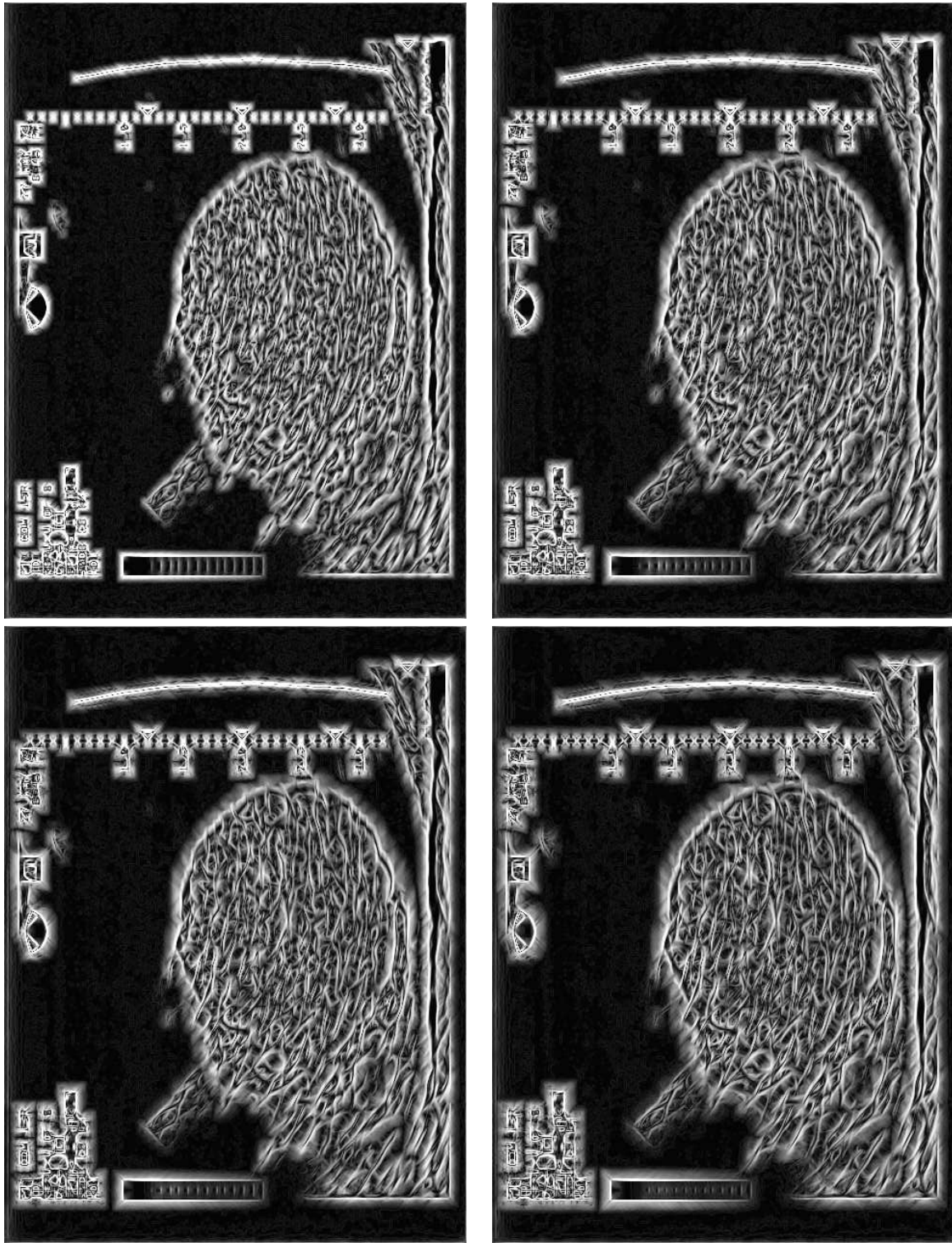

Figure 3.21: 15r.050 - Gaussian Stick Mean. TL: length 15, TR: 21, BL: 25, BR: 31.

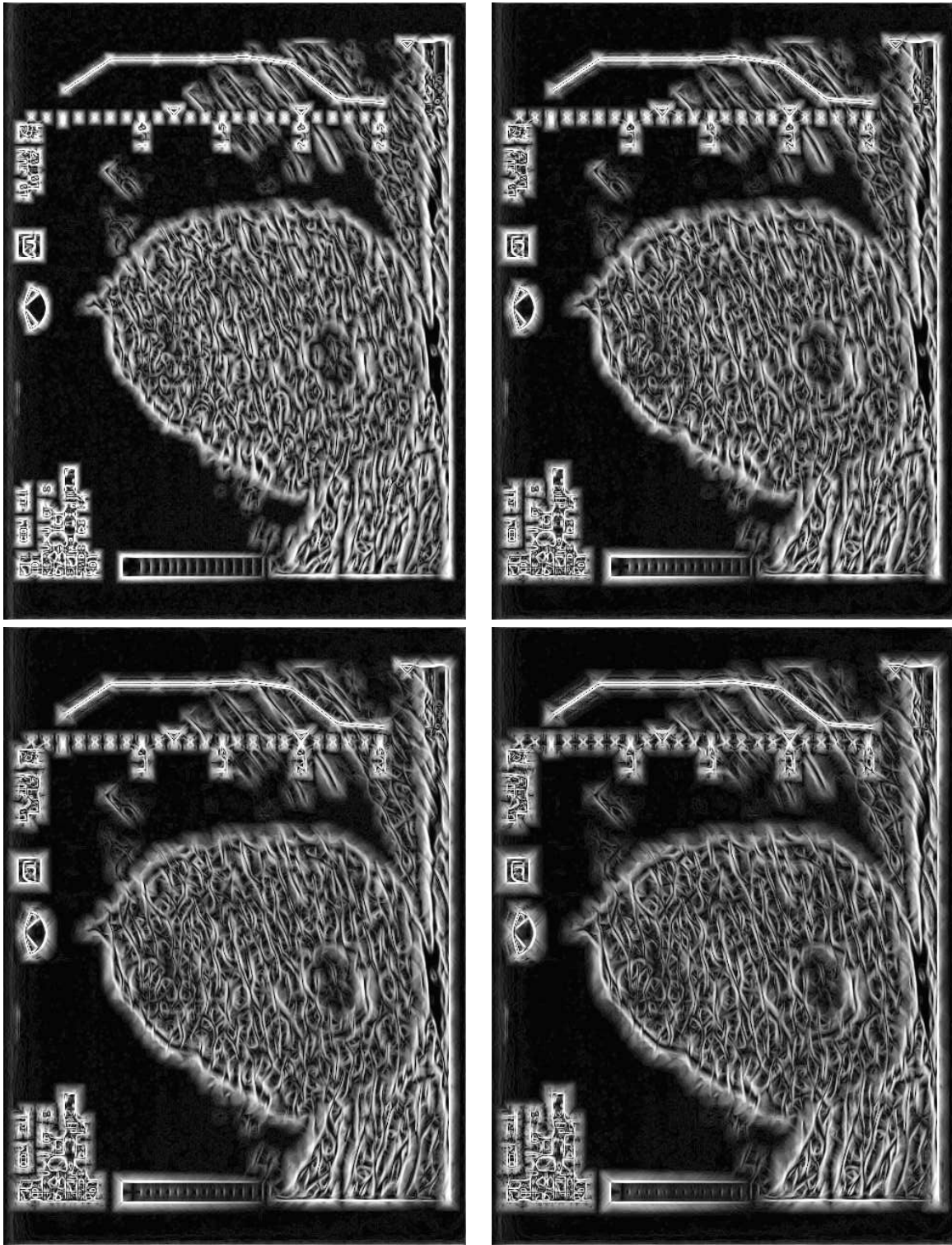

Figure 3.22: 311.026 - Gaussian Stick Mean. TL: length 15, TR: 21, BL: 25, BR: 31.

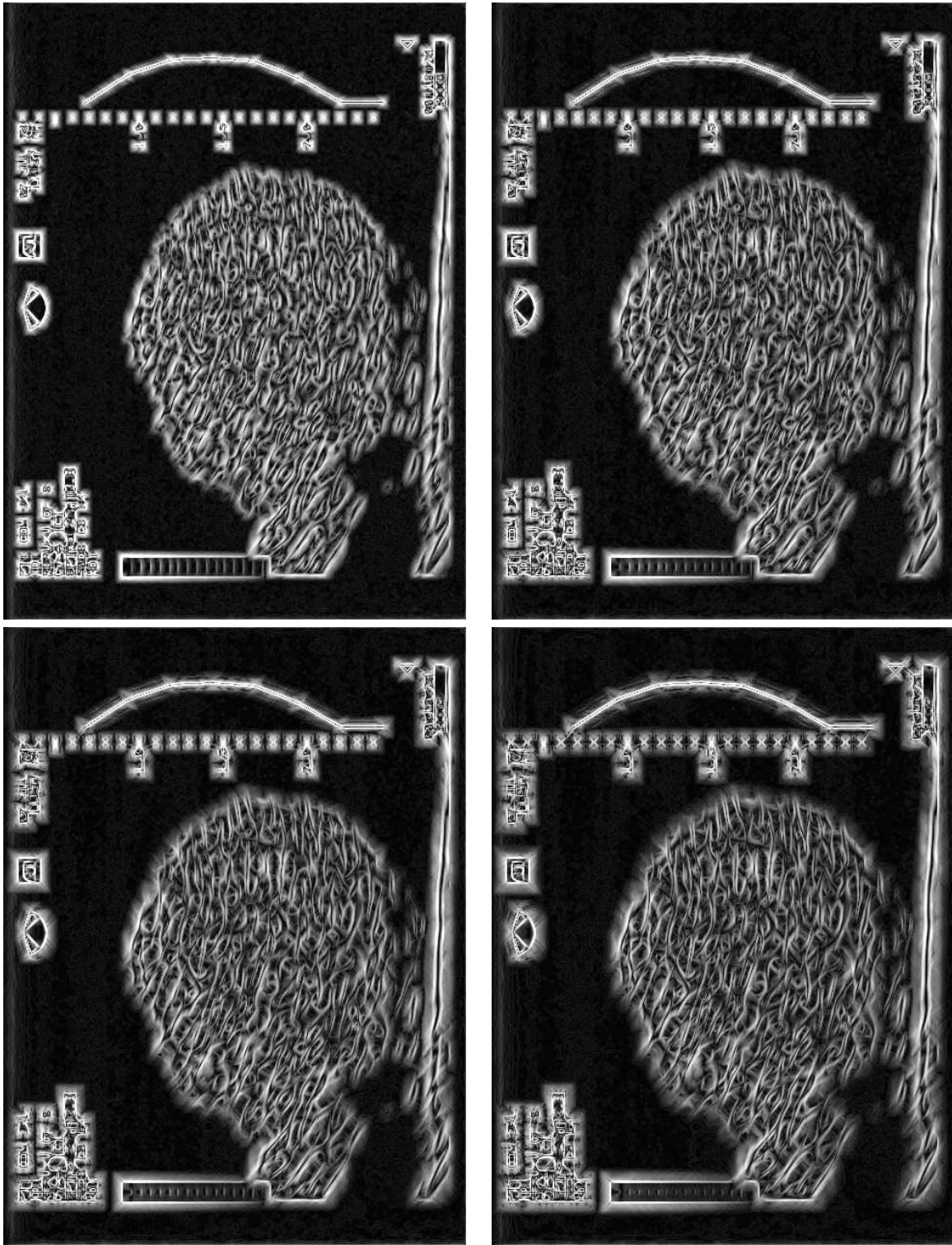

Figure 3.23: 341.042 - Gaussian Stick Mean. TL: length 15, TR: 21, BL: 25, BR: 31.

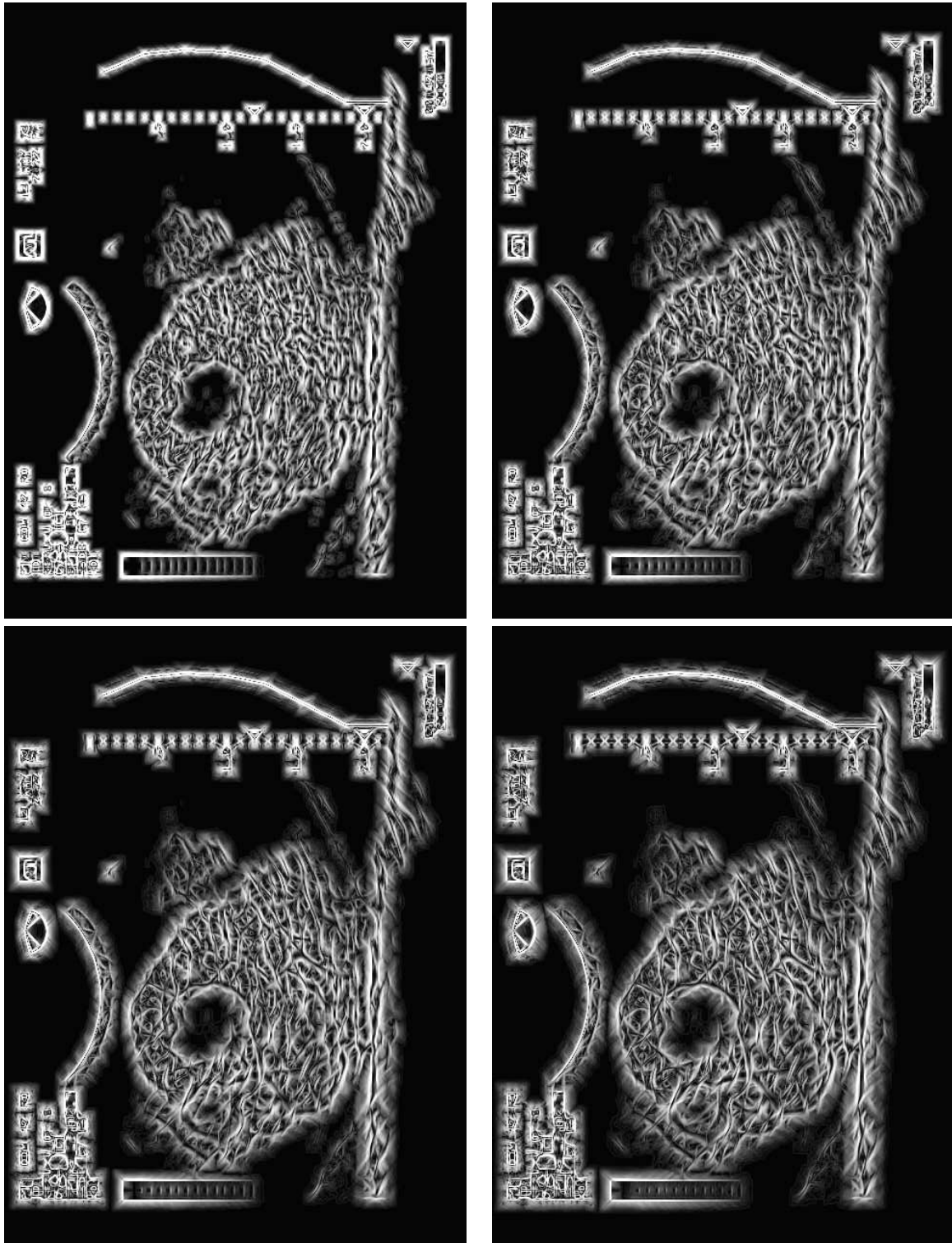

Figure 3.24: 42r.021 - Gaussian Stick Mean. TL: length 15, TR: 21, BL: 25, BR: 31.

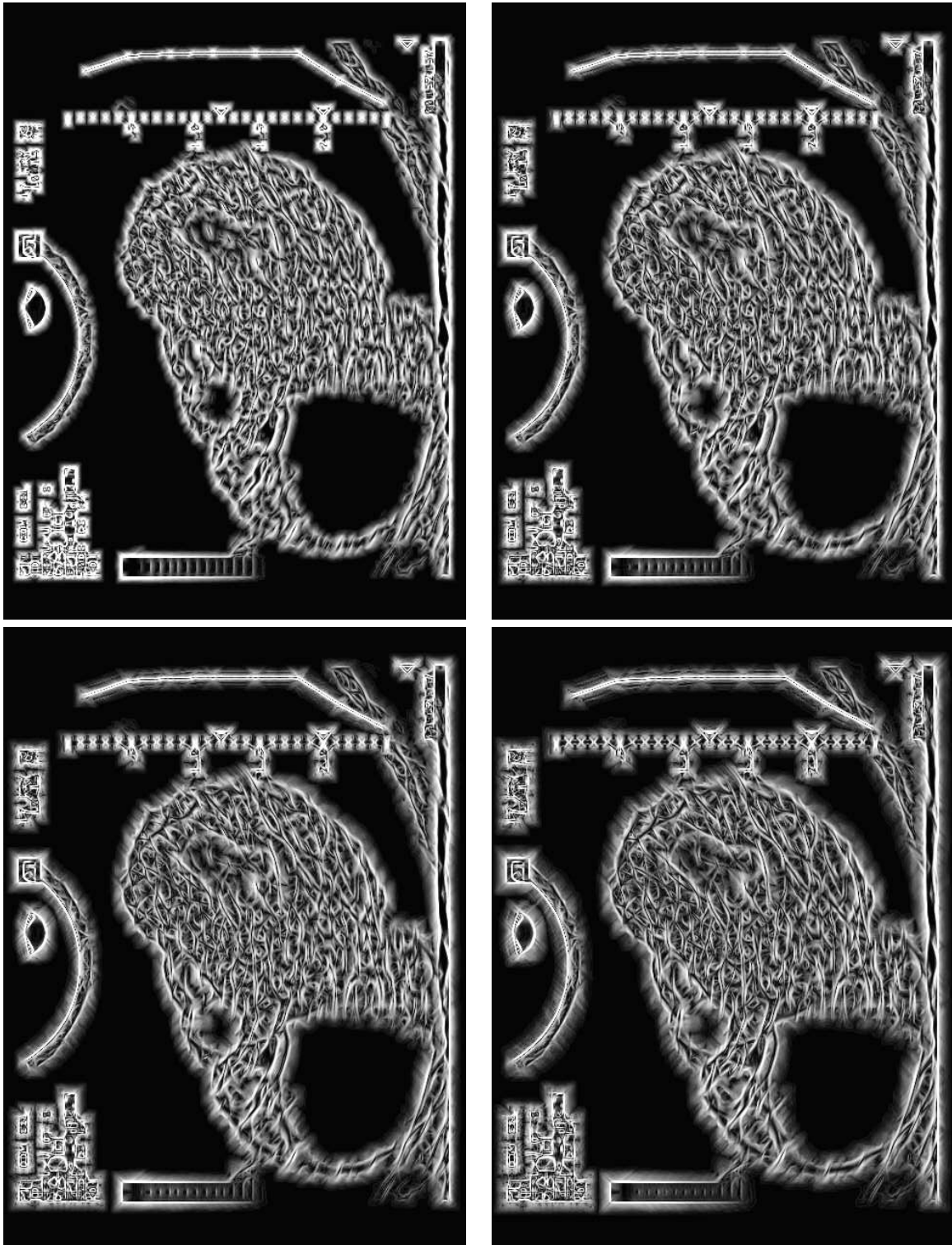

Figure 3.25: 681.022 - Gaussian Stick Mean. TL: length 15, TR: 21, BL: 25, BR: 31.

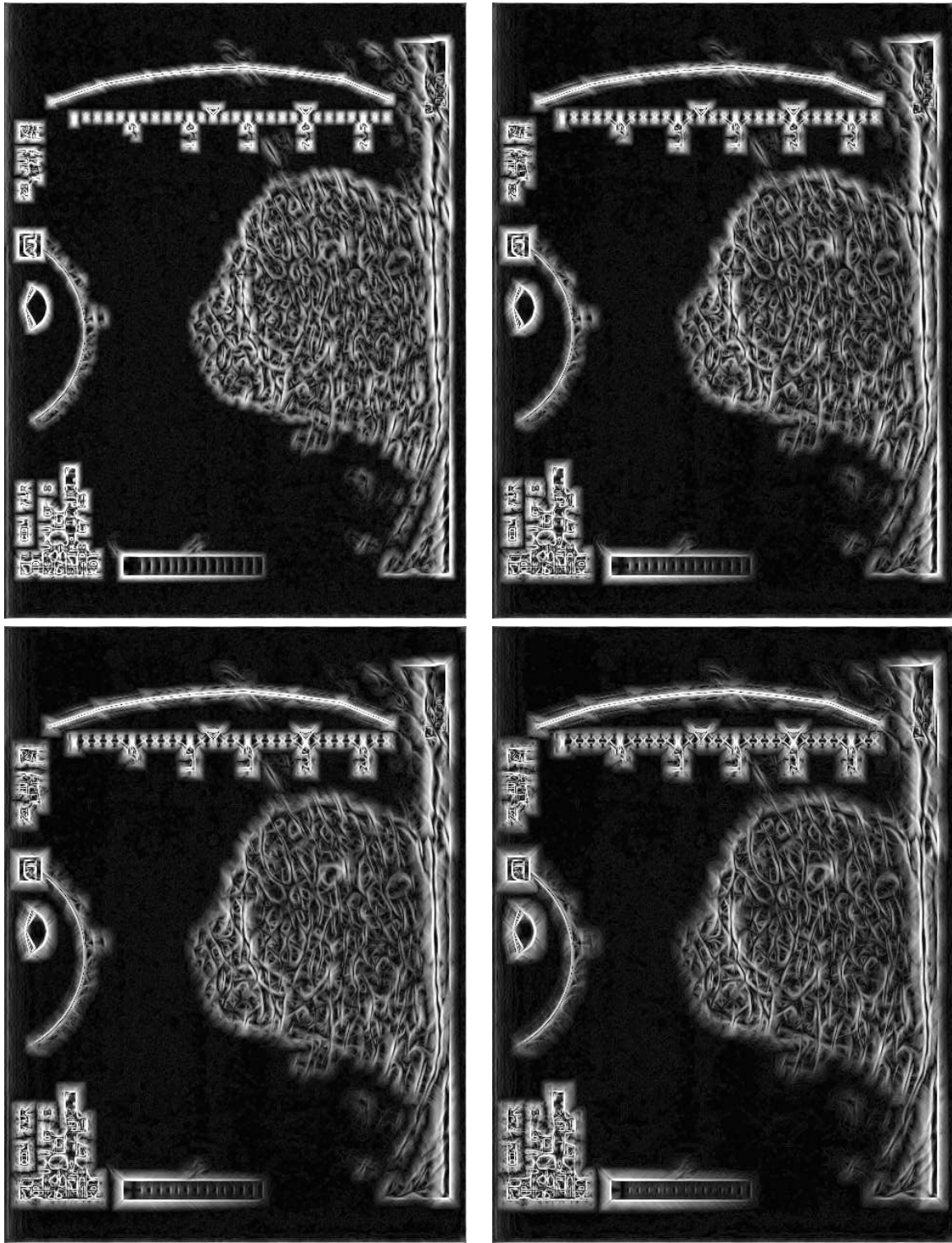

Figure 3.26: 71r.065 - Gaussian Stick Mean. TL: length 15, TR: 21, BL: 25, BR: 31.

3.5 Gaussian Sticks: Variance Output Mode

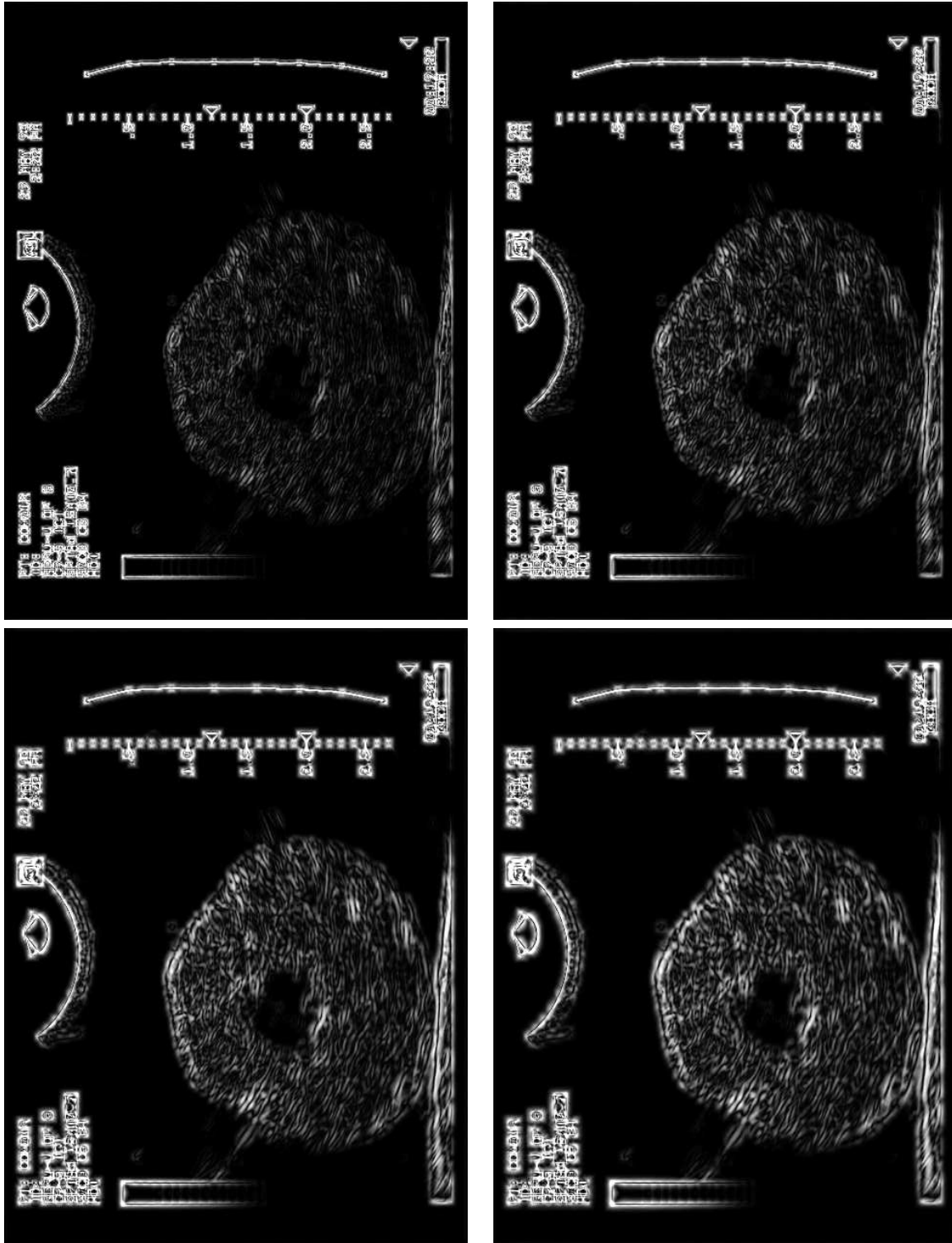

Figure 3.27: 01r.052 - Gaussian Stick Variance. TL: length 11, TR: 15, BL: 21, BR: 25.

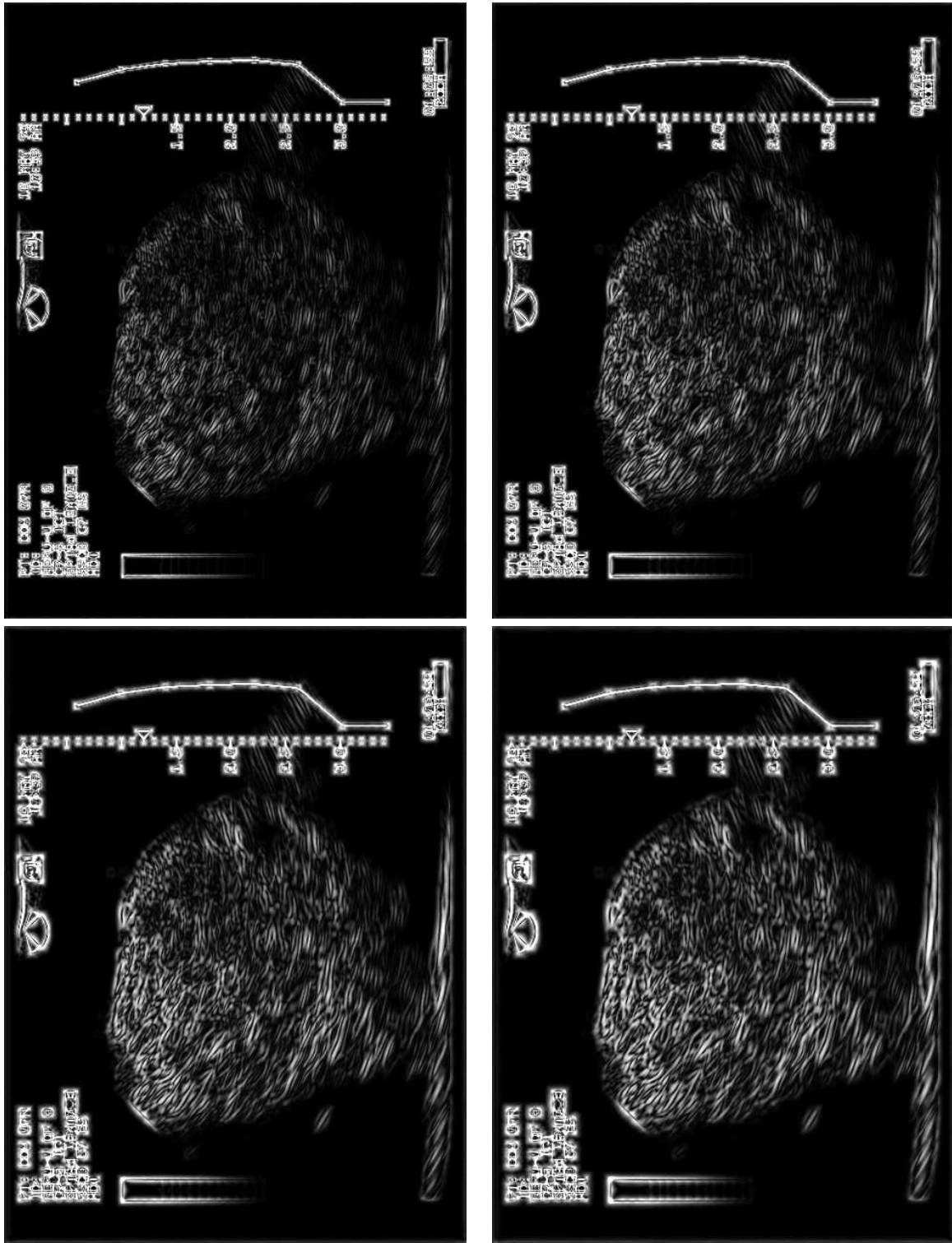

Figure 3.28: 07r.027 - Gaussian Stick Variance. TL: length 11, TR: 15, BL: 21, BR: 25.

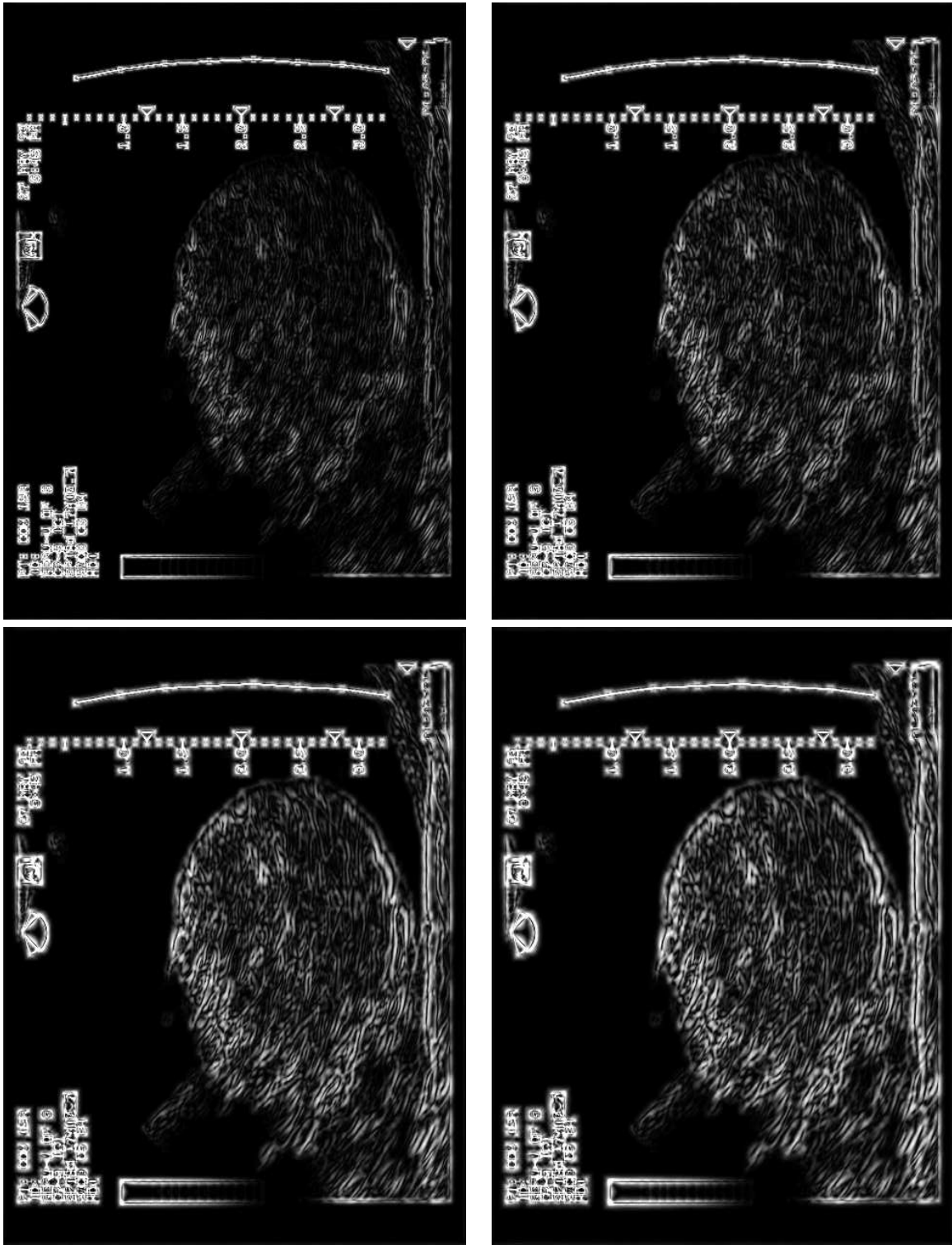

Figure 3.29: 15r.050 - Gaussian Stick Variance. TL: length 11, TR: 15, BL: 21, BR: 25.

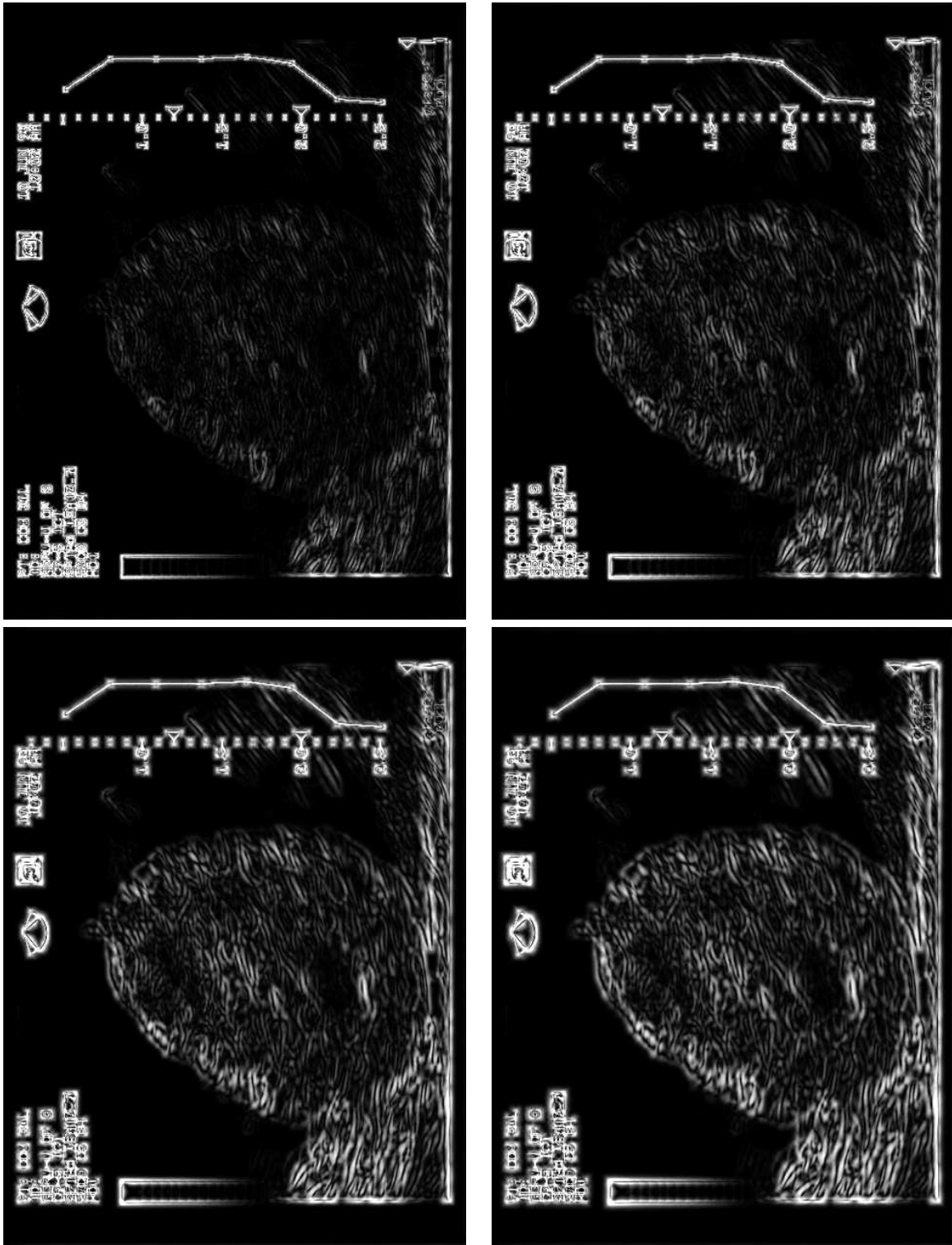

Figure 3.30: 311.026 - Gaussian Stick Variance. TL: length 11, TR: 15, BL: 21, BR: 25.

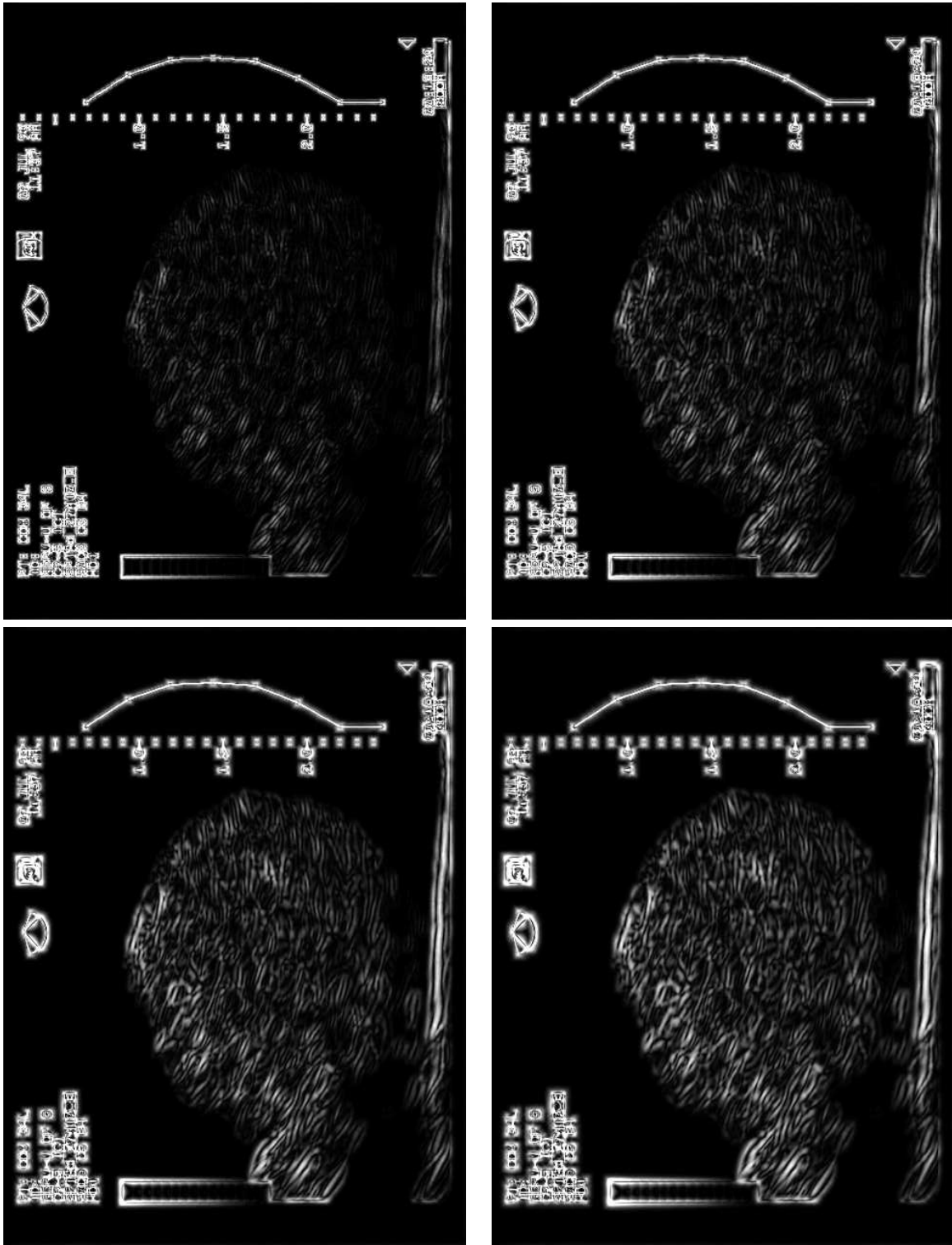

Figure 3.31: 341.042 - Gaussian Stick Variance. TL: length 11, TR: 15, BL: 21, BR: 25.

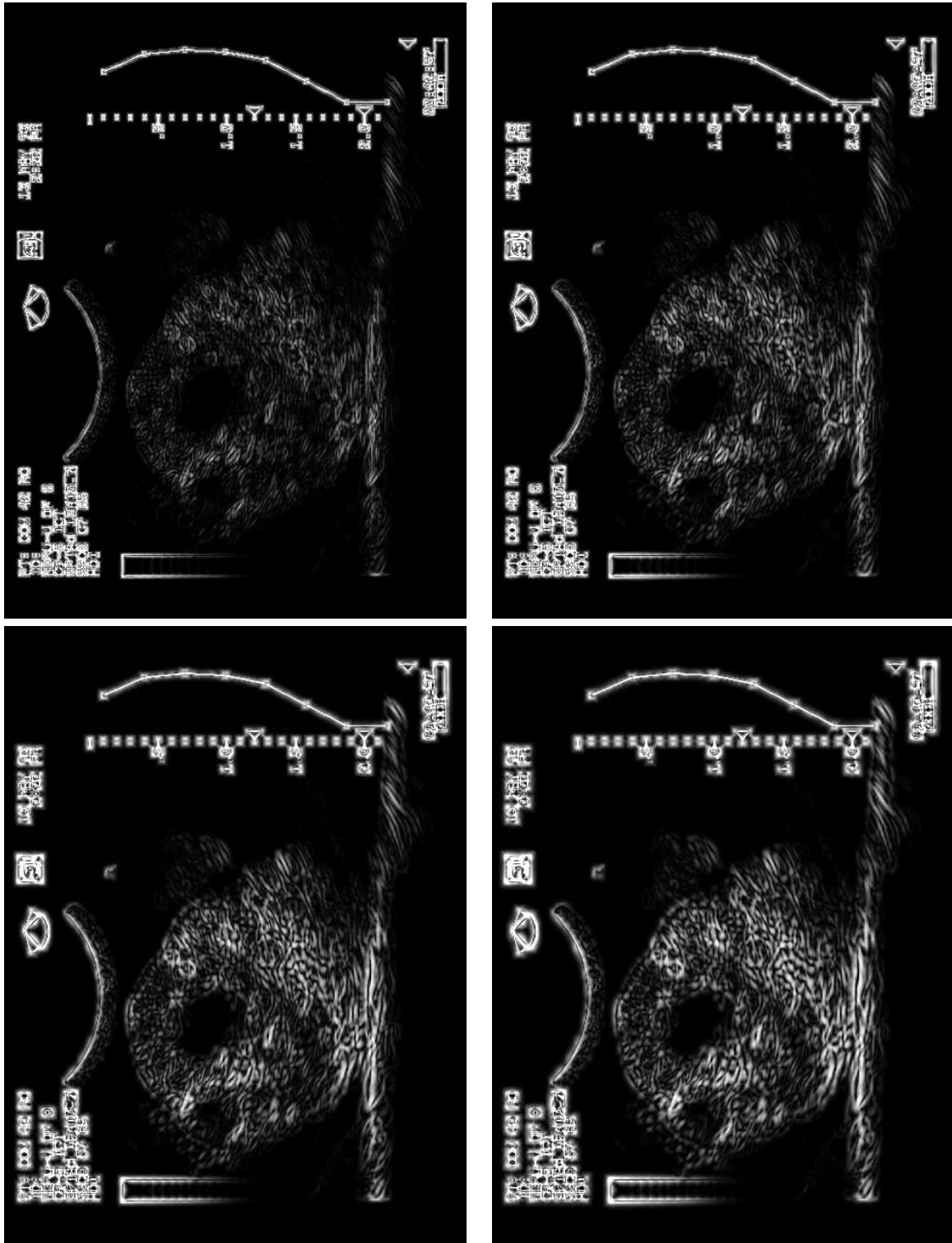

Figure 3.32: 42r.021 - Gaussian Stick Variance. TL: length 11, TR: 15, BL: 21, BR: 25.

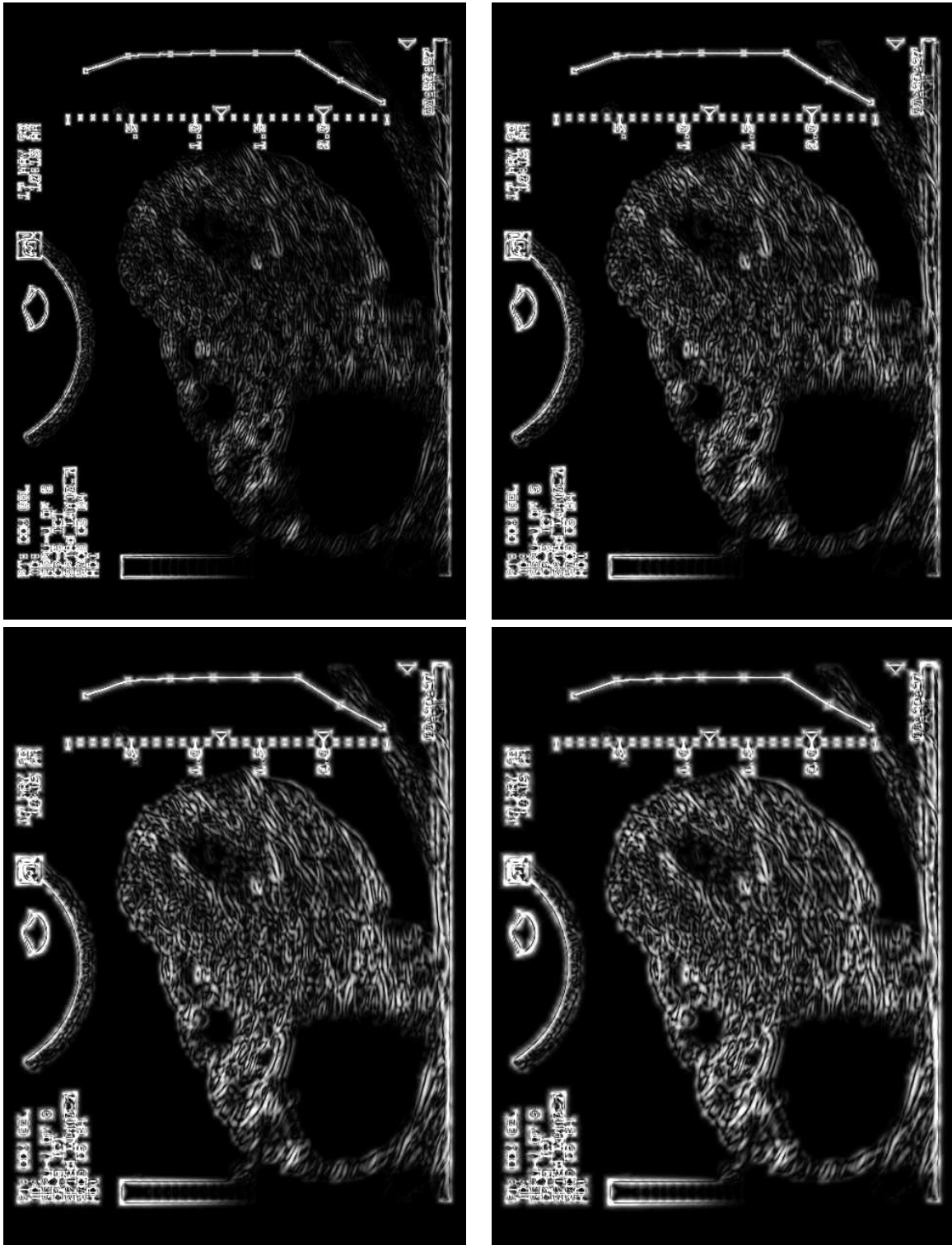

Figure 3.33: 681.022 - Gaussian Stick Variance. TL: length 11, TR: 15, BL: 21, BR: 25.

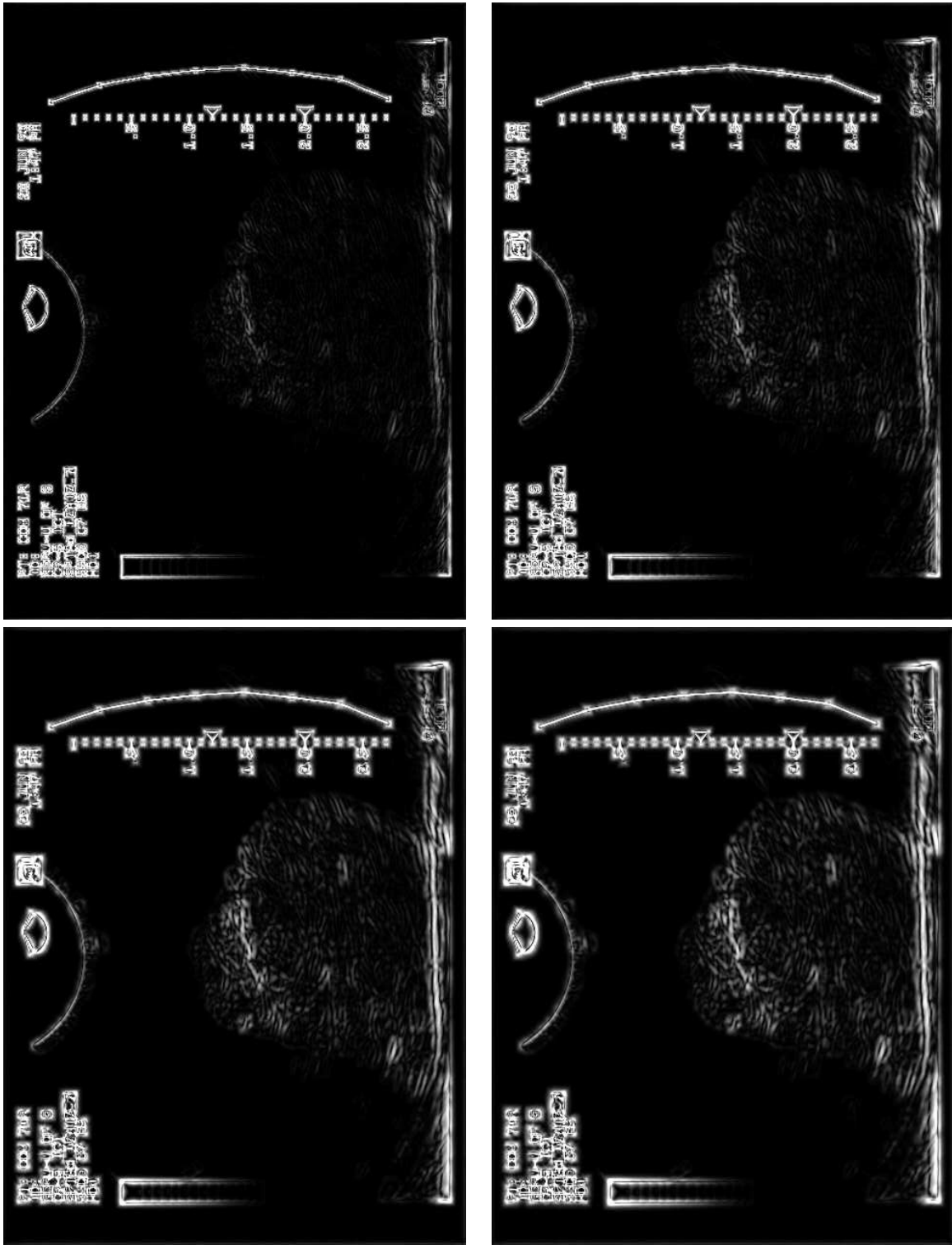

Figure 3.34: 71r.065 - Gaussian Stick Variance. TL: length 11, TR: 15, BL: 21, BR: 25.

3.6 Difference Images: Mean Output Mode

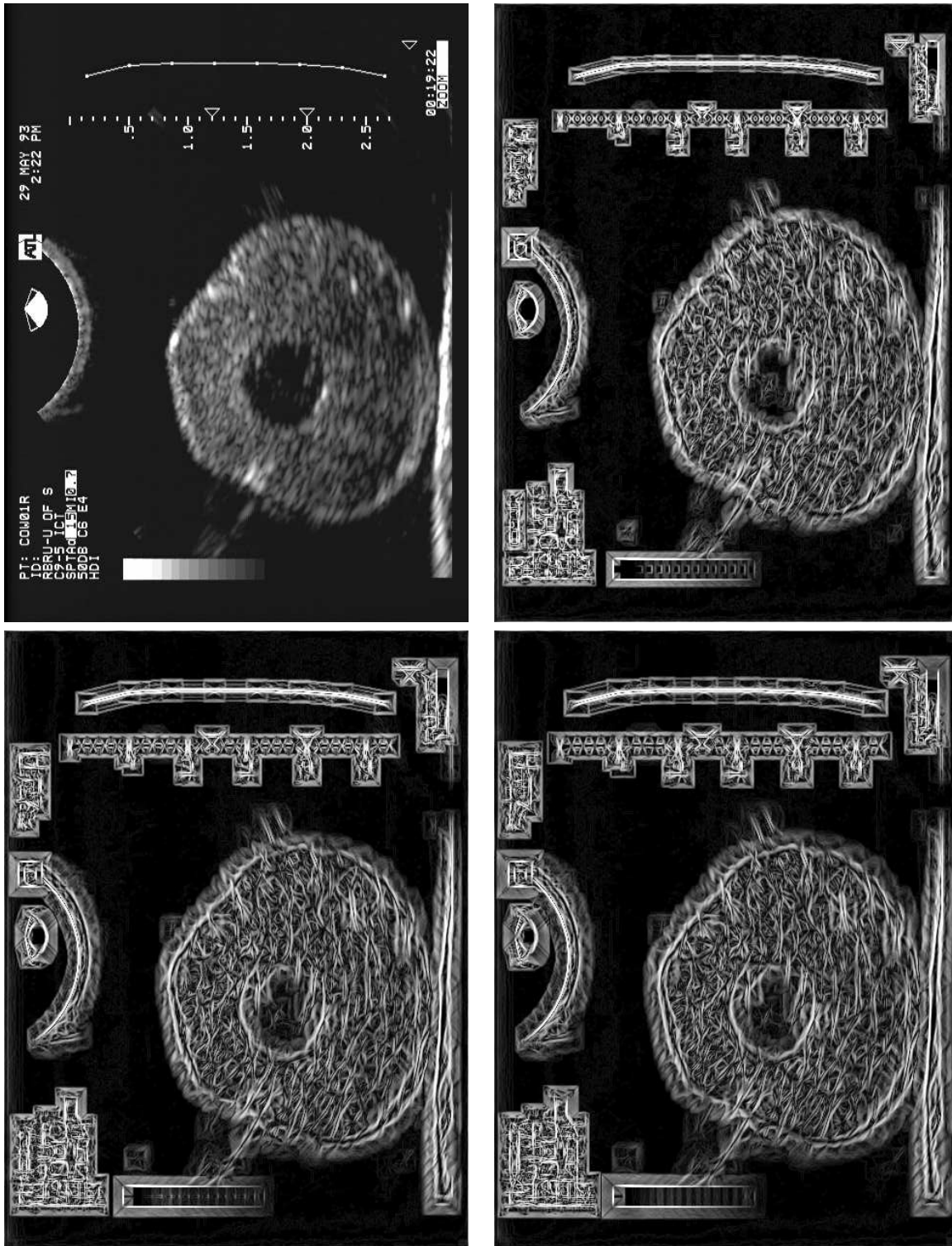

Figure 3.35: 01r.052 - Uniform Difference. TL: Original, TR: 15, BL: 21, BR: 25.

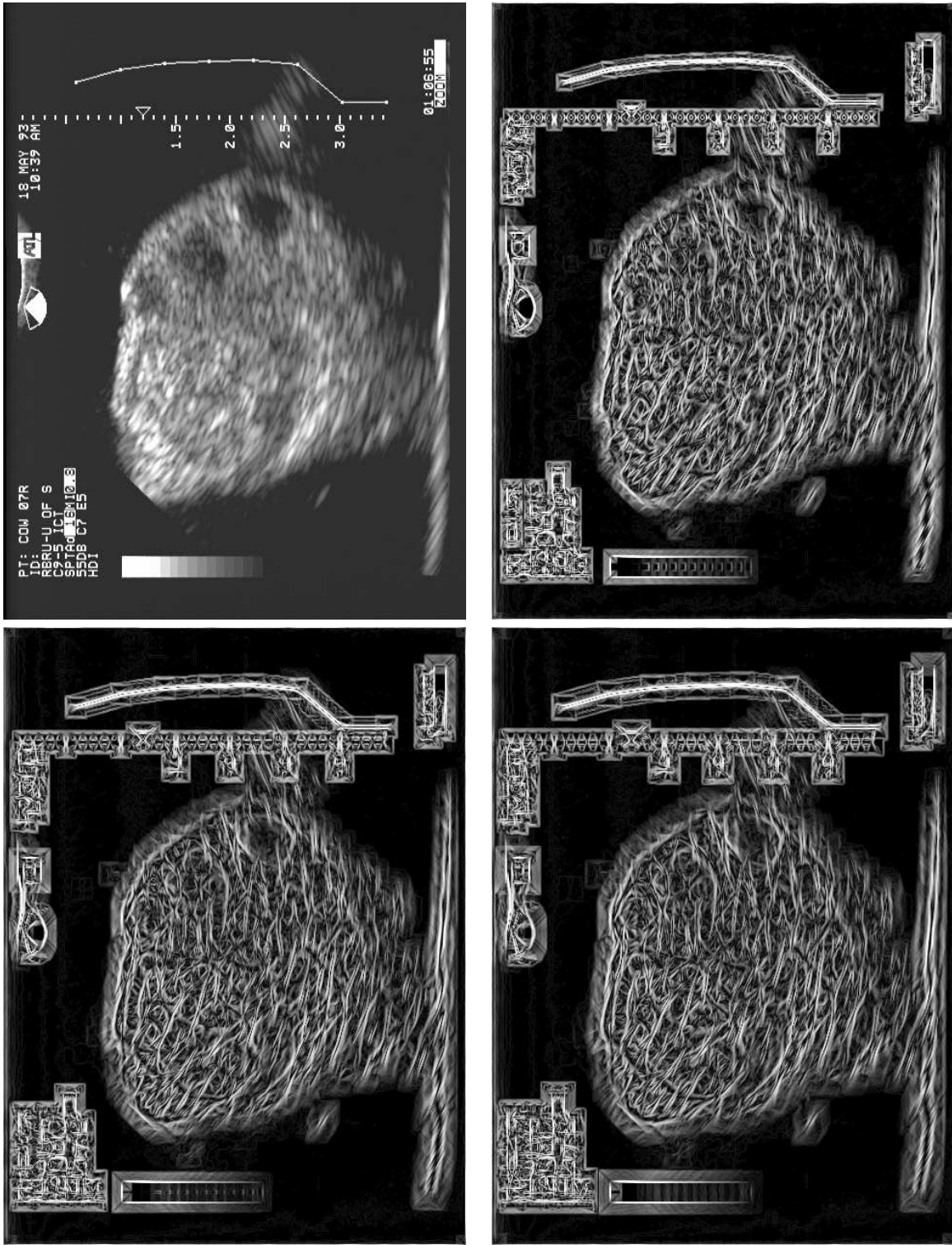

Figure 3.36: 07r.027 - Uniform Difference. TL: Original, TR: 15, BL: 21, BR: 25.

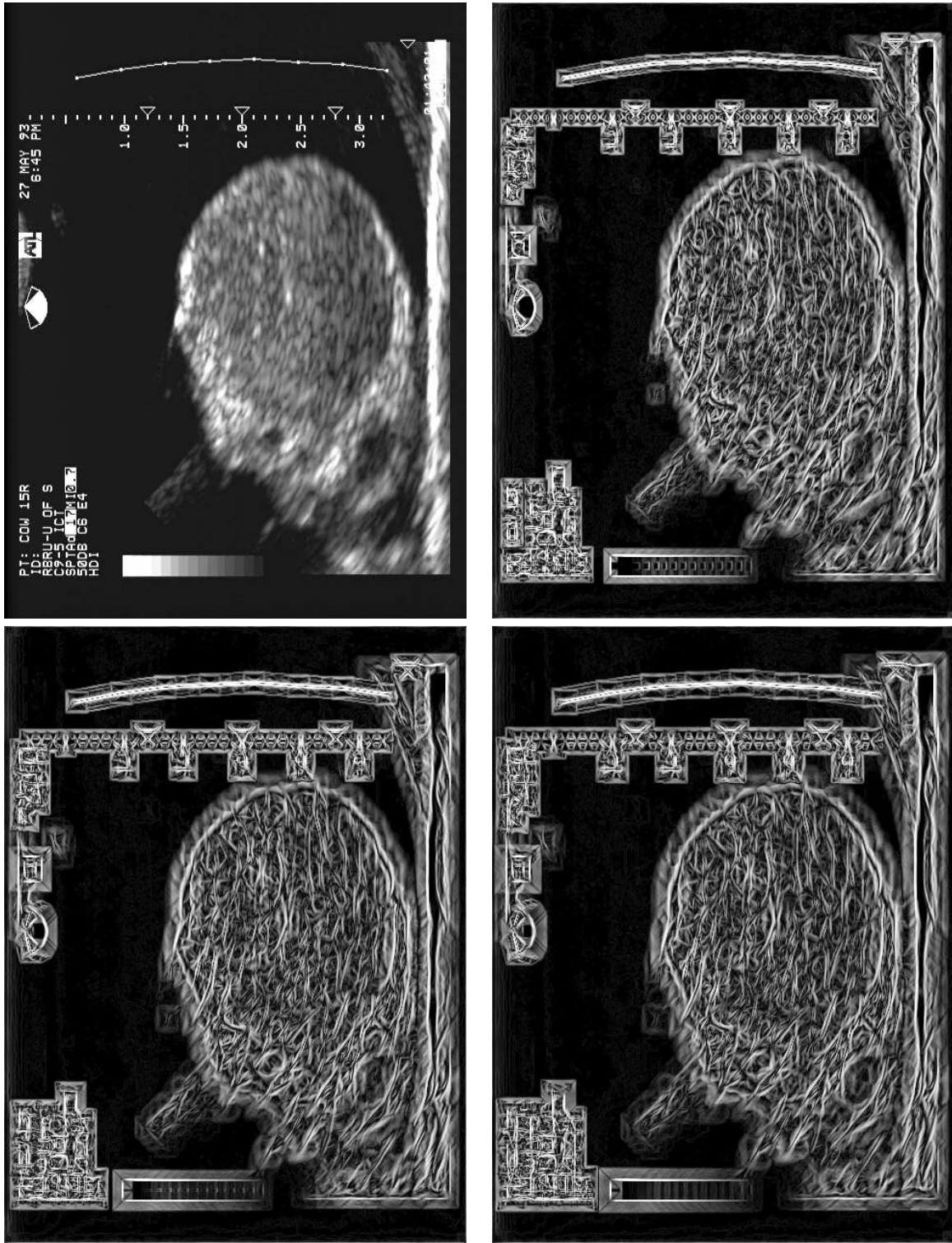

Figure 3.37: 15r.050 - Uniform Difference. TL: Original, TR: 15, BL: 21, BR: 25.

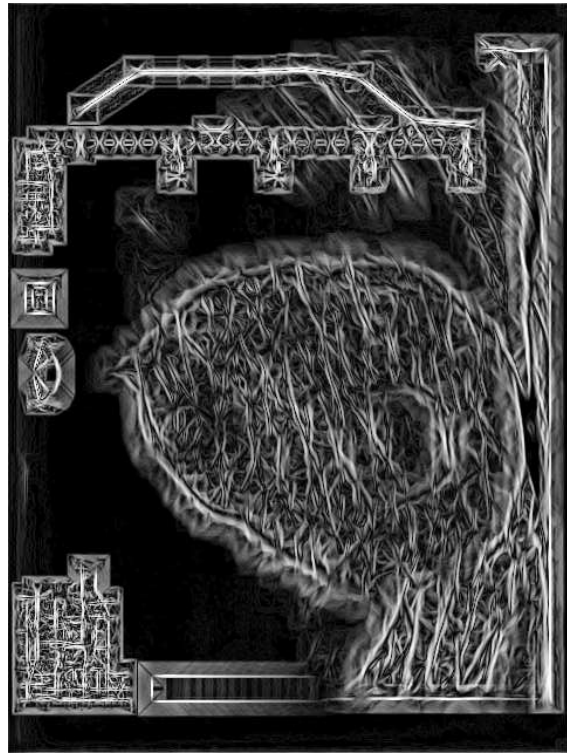
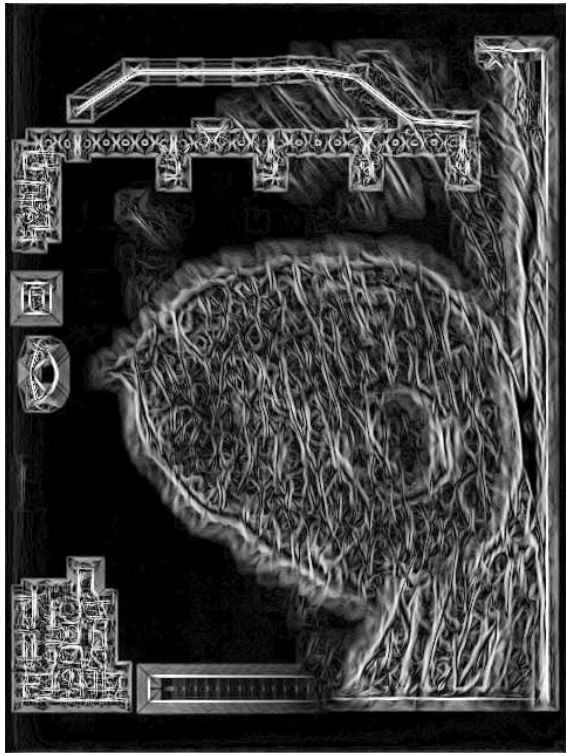

Figure 3.38: 311.026 - Uniform Difference. TL: Original, TR: 15, BL: 21, BR: 25.

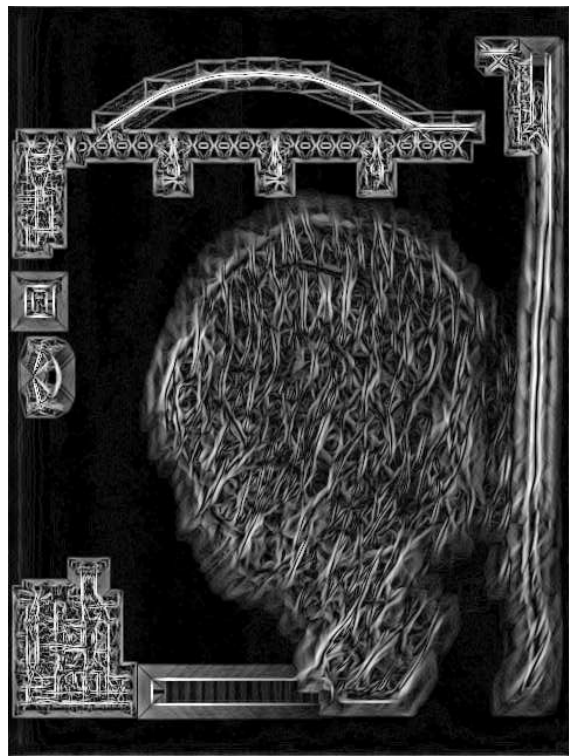
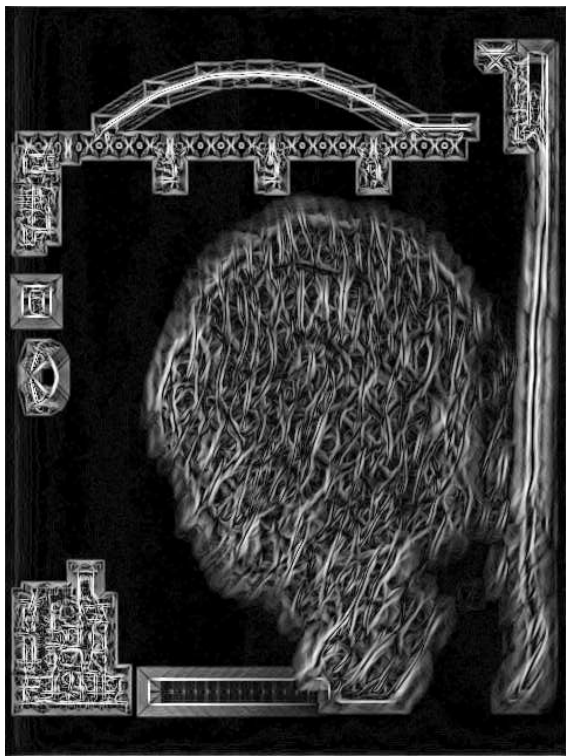
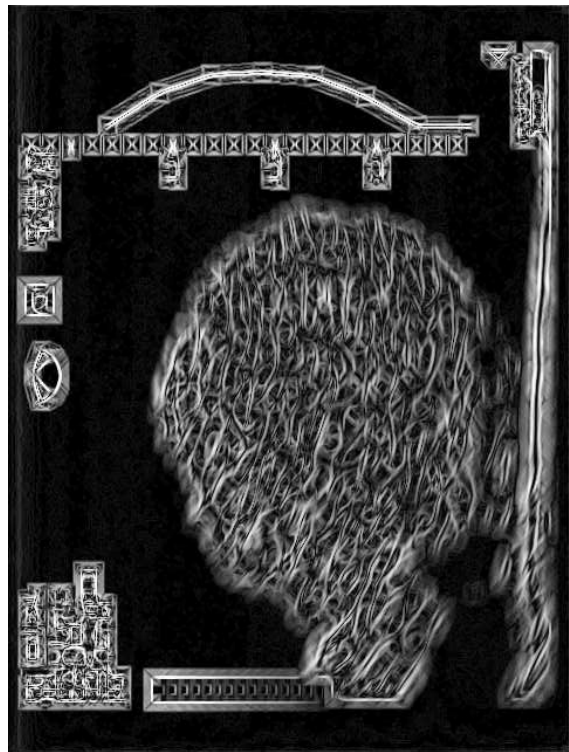

Figure 3.39: 34L.042 - Uniform Difference. TL: Original, TR: 15, BL: 21, BR: 25.

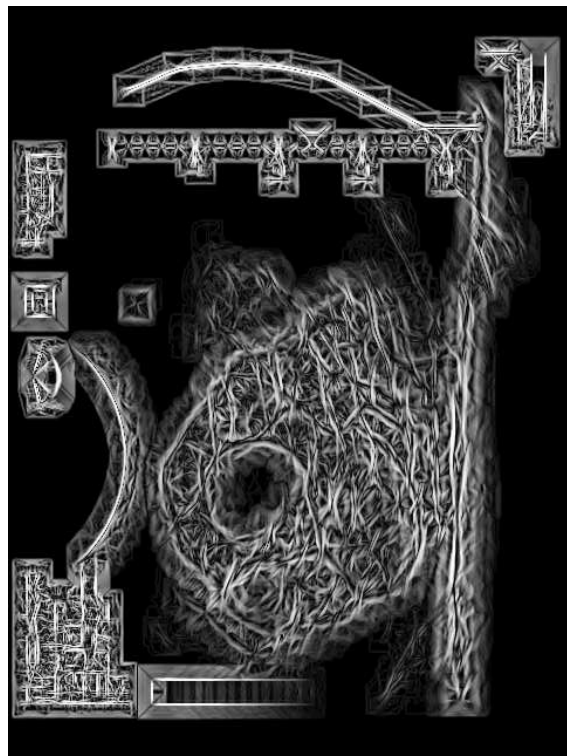
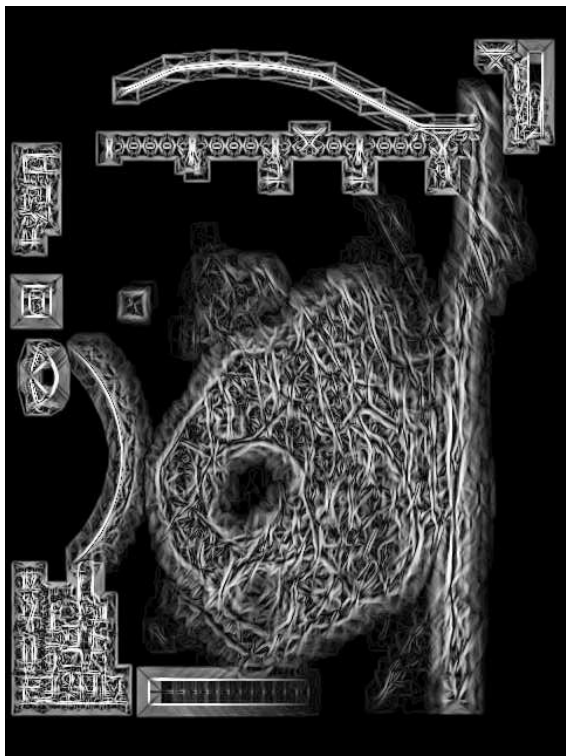
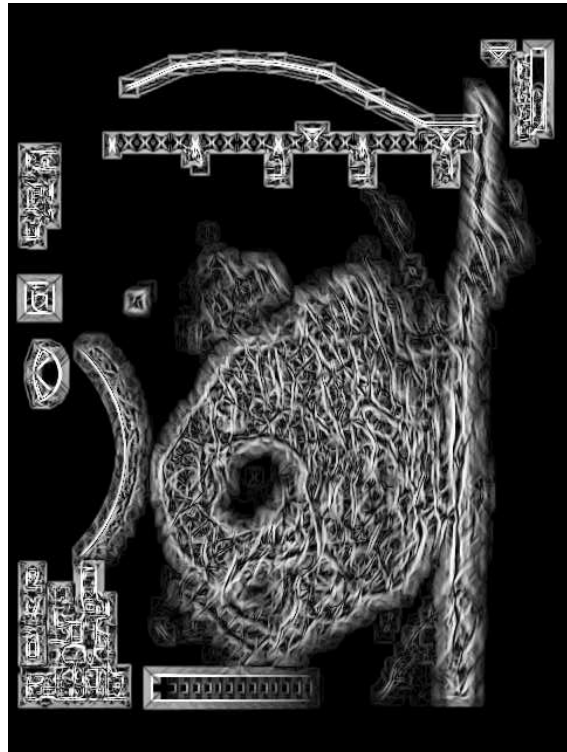

Figure 3.40: 42r.021 - Uniform Difference. TL: Original, TR: 15, BL: 21, BR: 25.

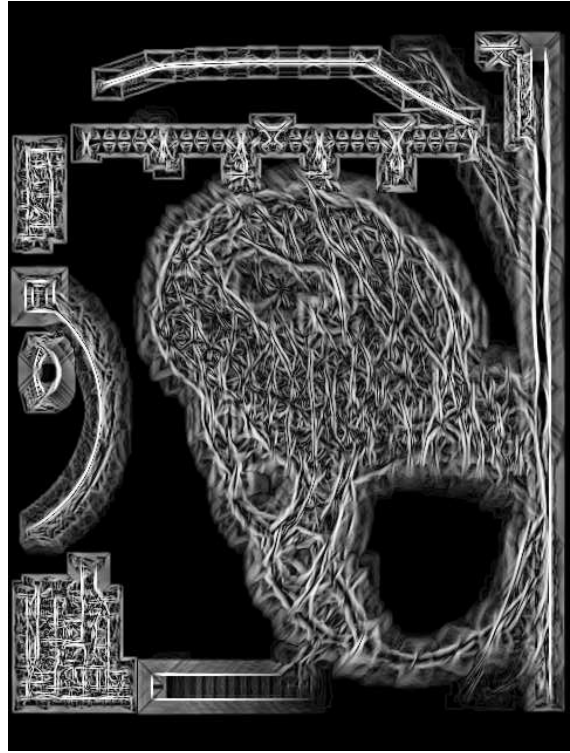
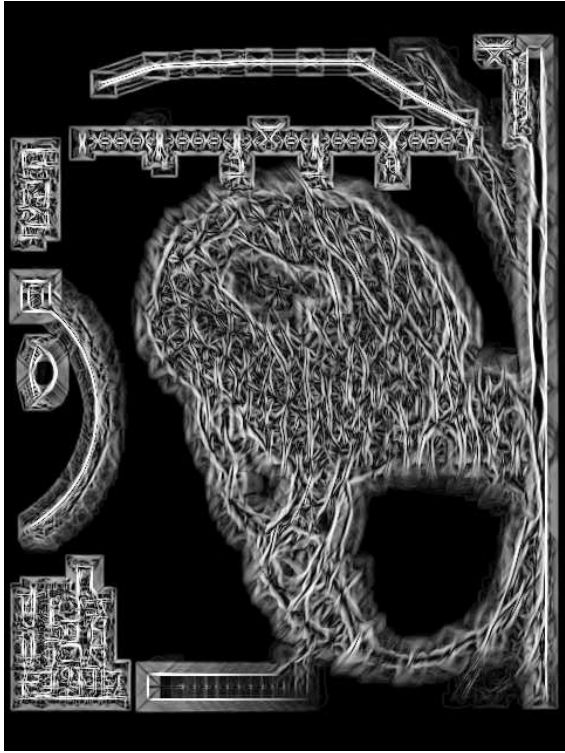
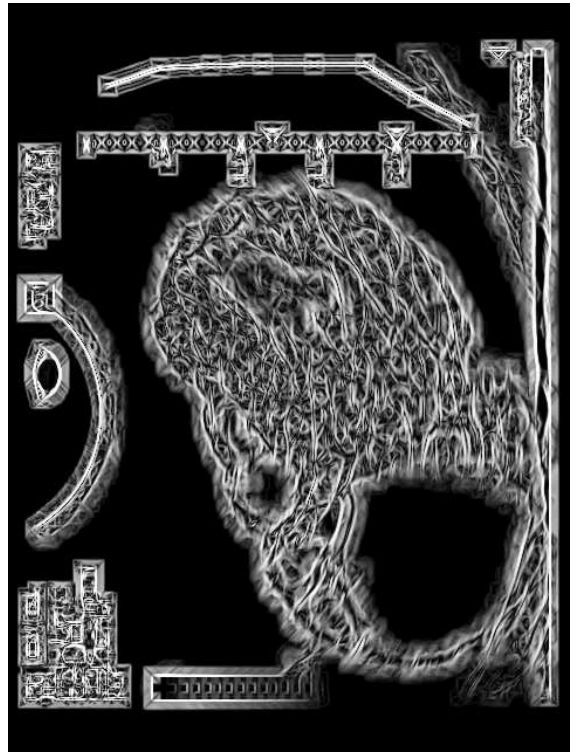

Figure 3.41: 68L.022 - Uniform Difference. TL: Original, TR: 15, BL: 21, BR: 25.

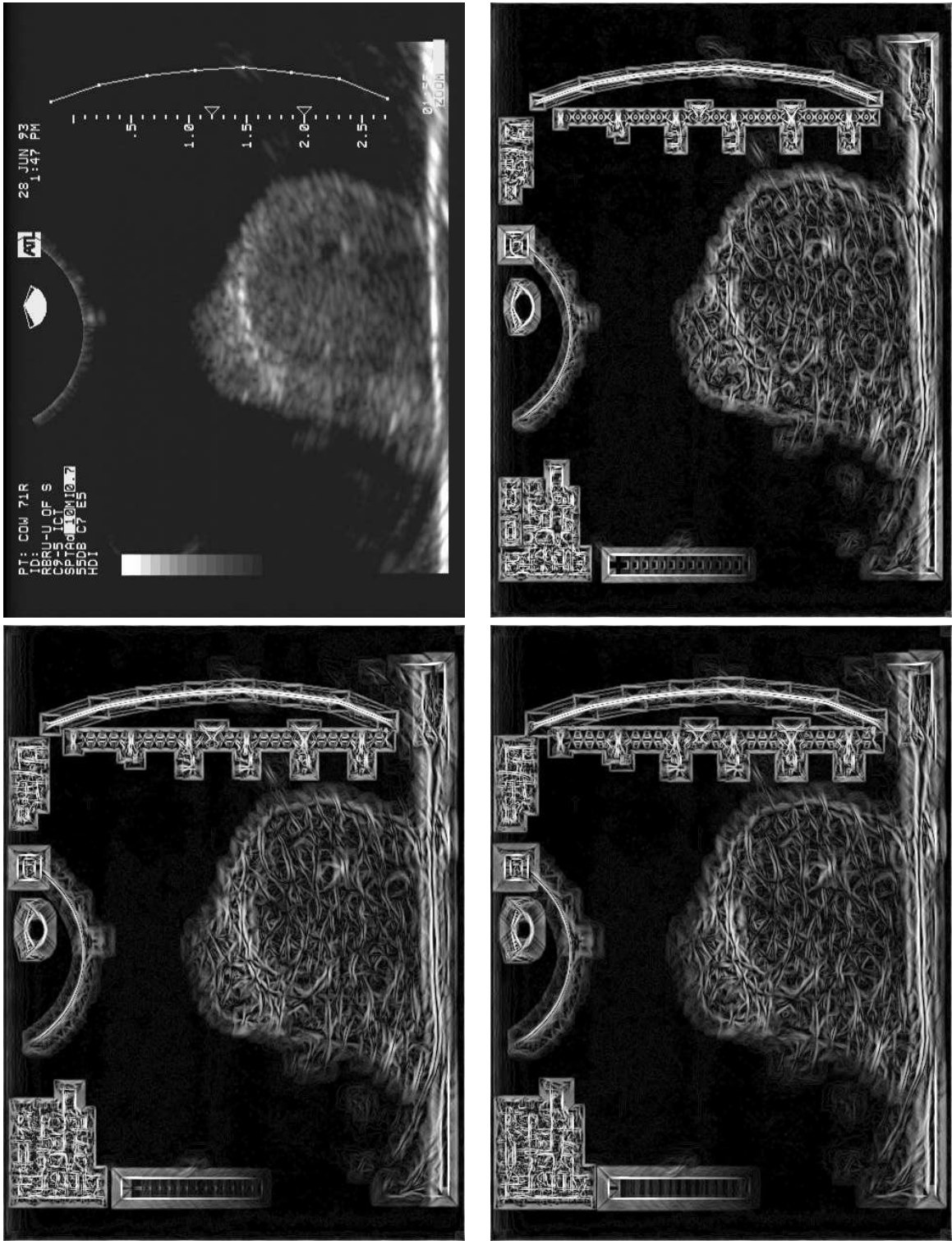

Figure 3.42: 71r.065 - Uniform Difference. TL: Original, TR: 15, BL: 21, BR: 25.

3.7 Difference Images: Variance Output Mode

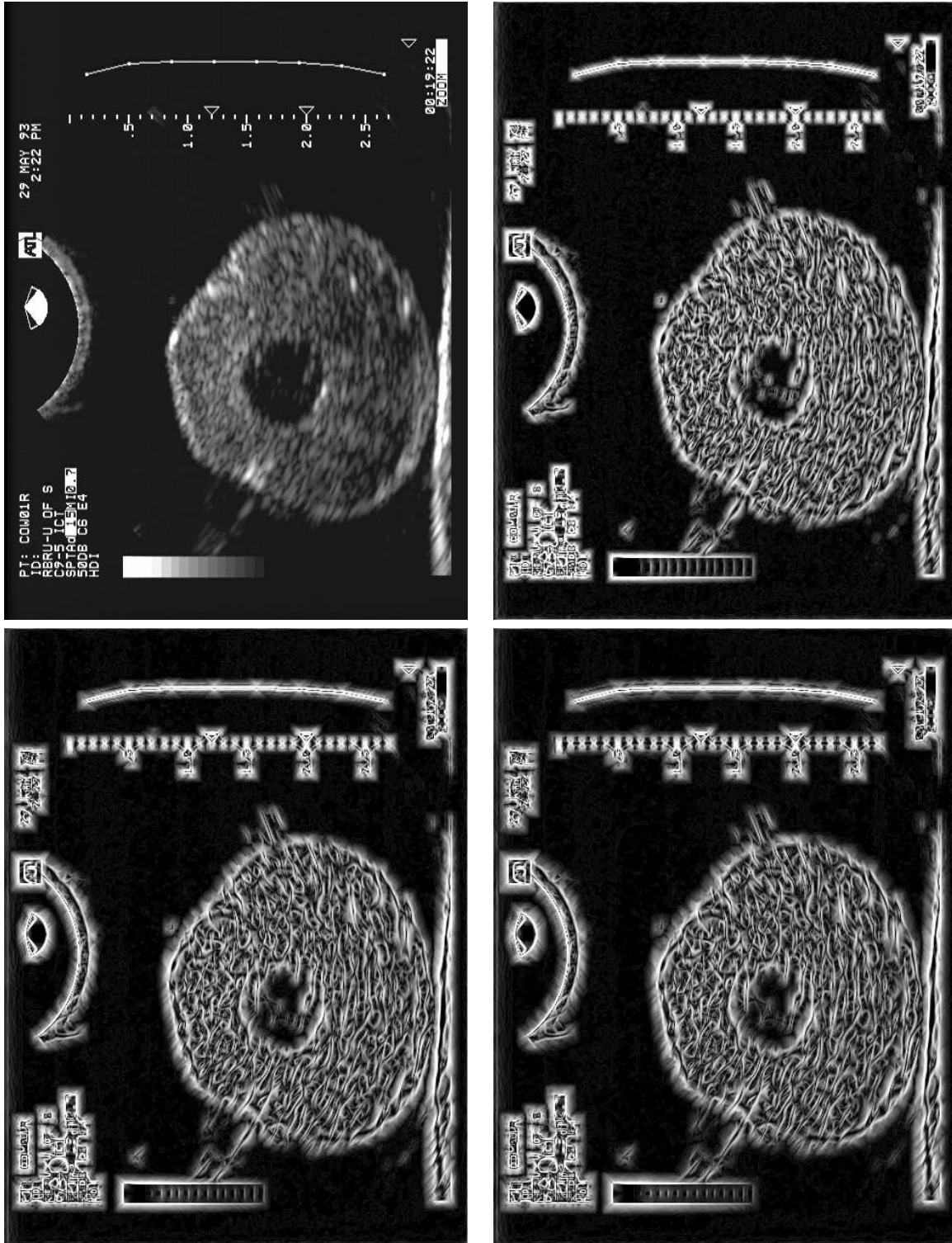

Figure 3.43: 01r.052 - Gaussian Difference. TL: Original, TR: 15, BL: 21, BR: 25.

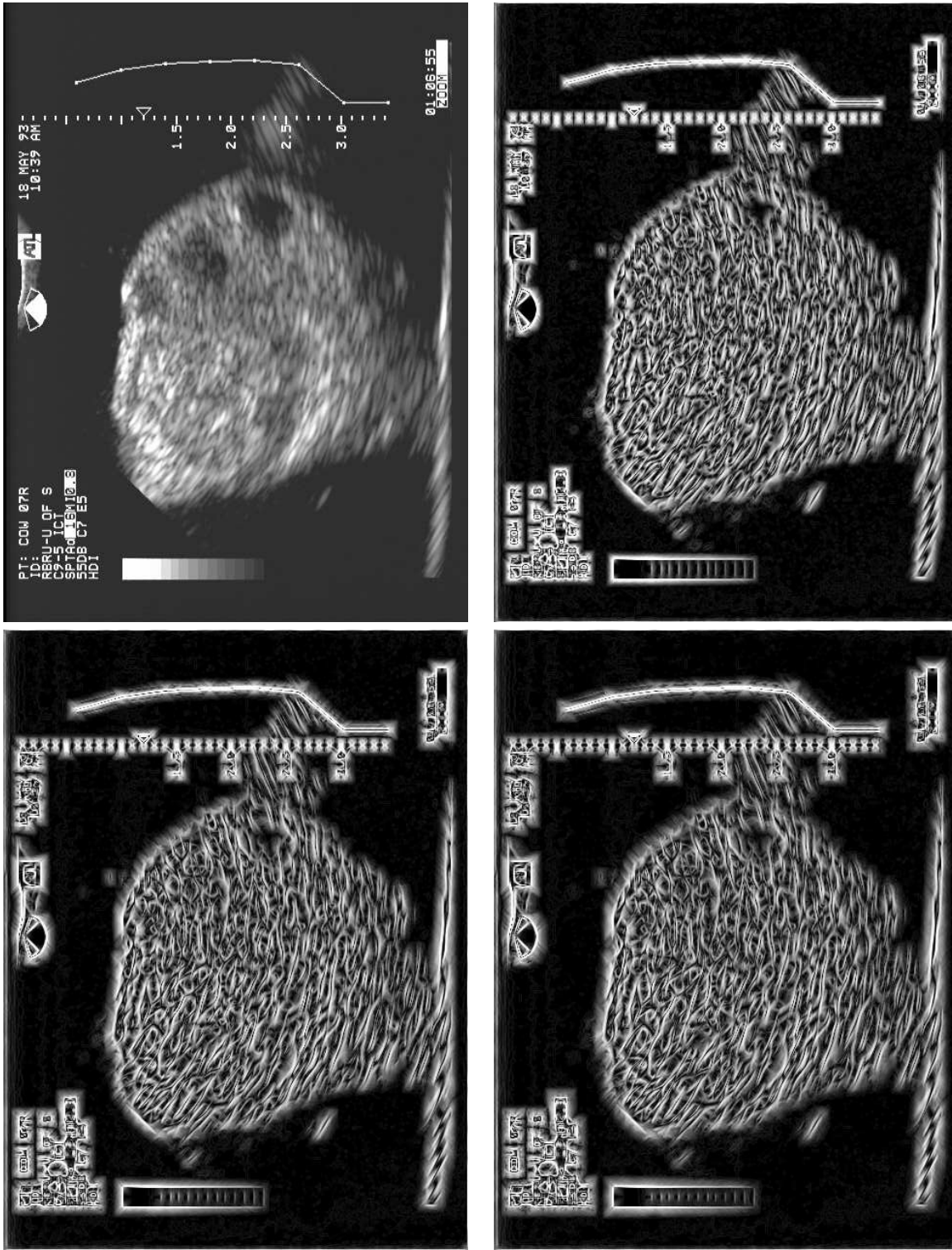

Figure 3.44: 07r.027 - Gaussian Difference. TL: Original, TR: 15, BL: 21, BR: 25.

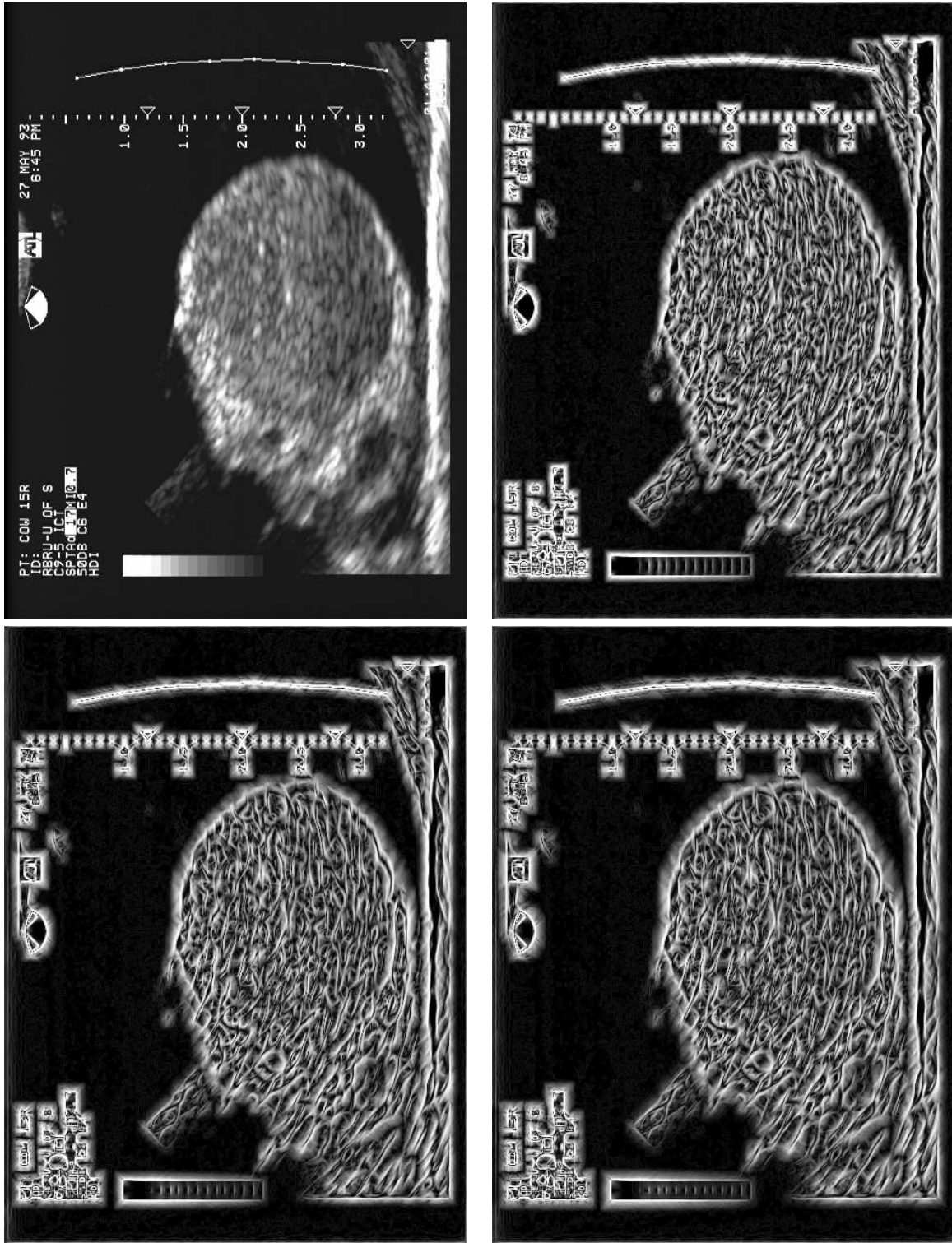

Figure 3.45: 15r.050 - Gaussian Difference. TL: Original, TR: 15, BL: 21, BR: 25.

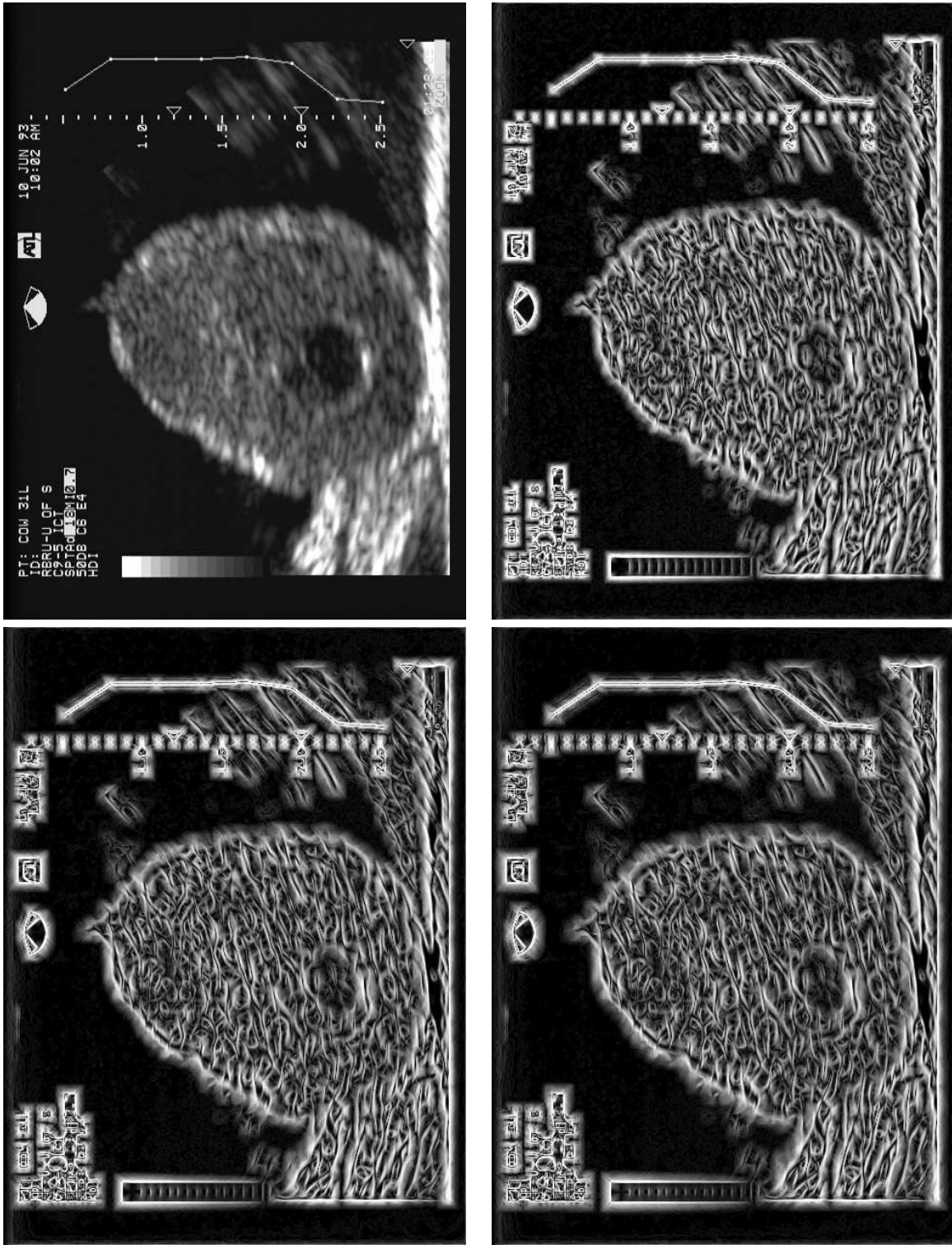

Figure 3.46: 311.026 - Gaussian Difference. TL: Original, TR: 15, BL: 21, BR: 25.

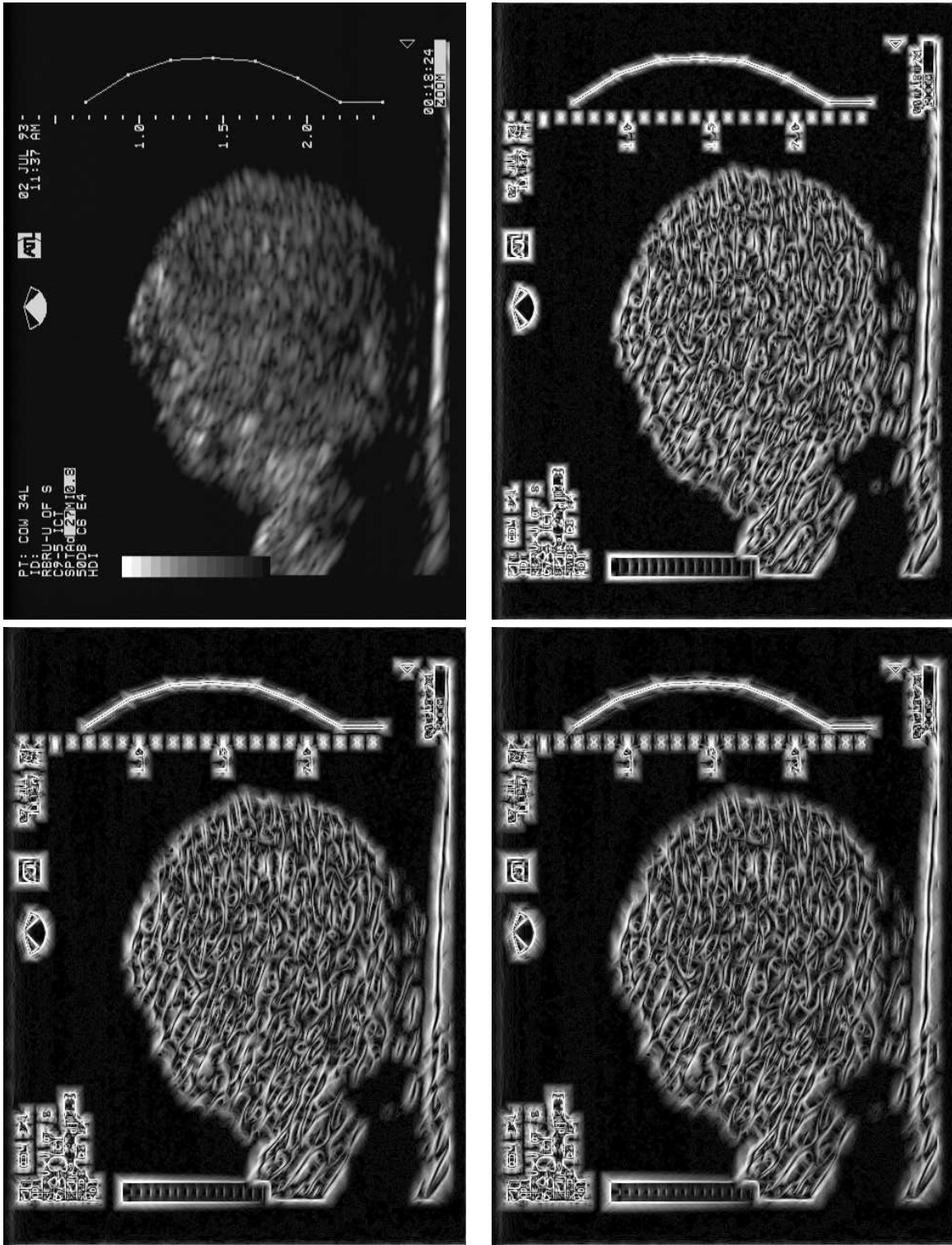

Figure 3.47: 341.042 - Gaussian Difference. TL: Original, TR: 15, BL: 21, BR: 25.

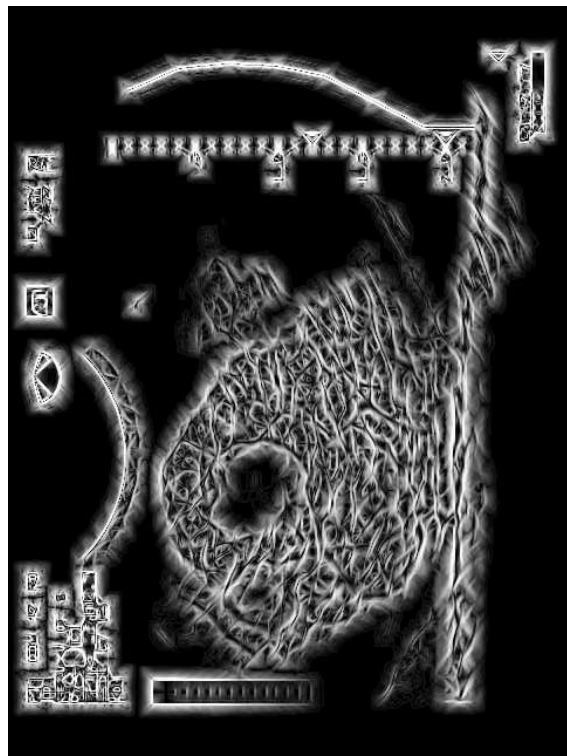
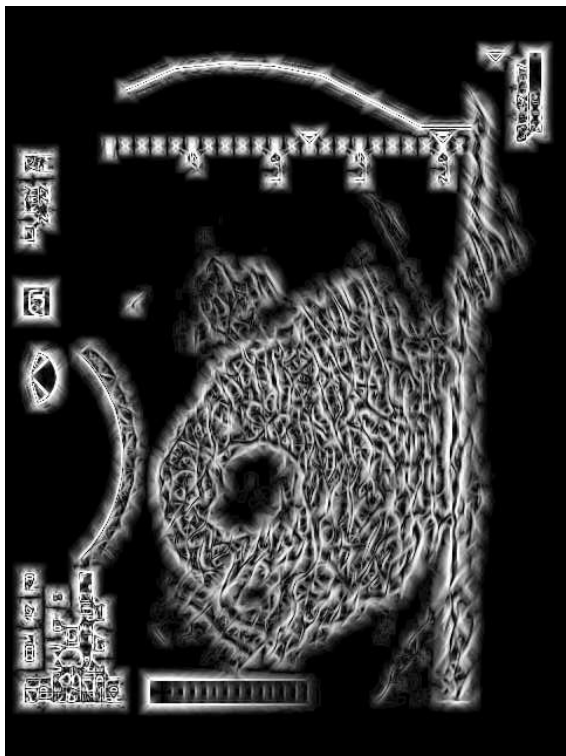
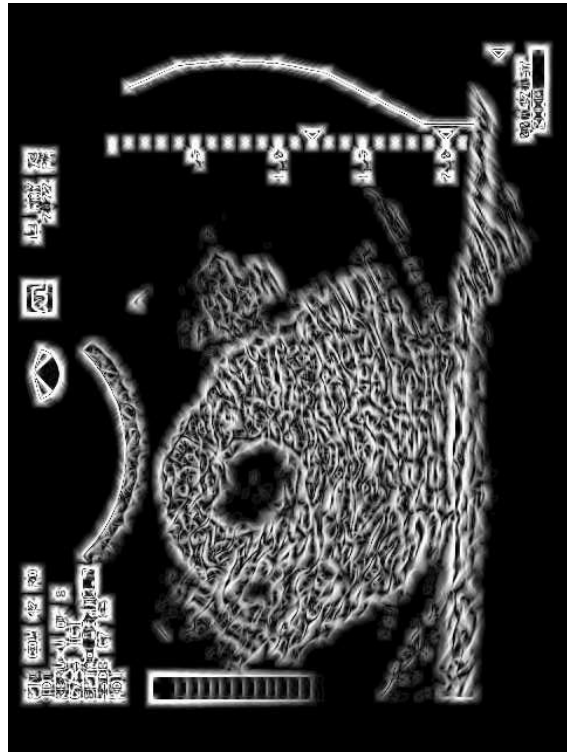

Figure 3.48: 42r.021 - Gaussian Difference. TL: Original, TR: 15, BL: 21, BR: 25.

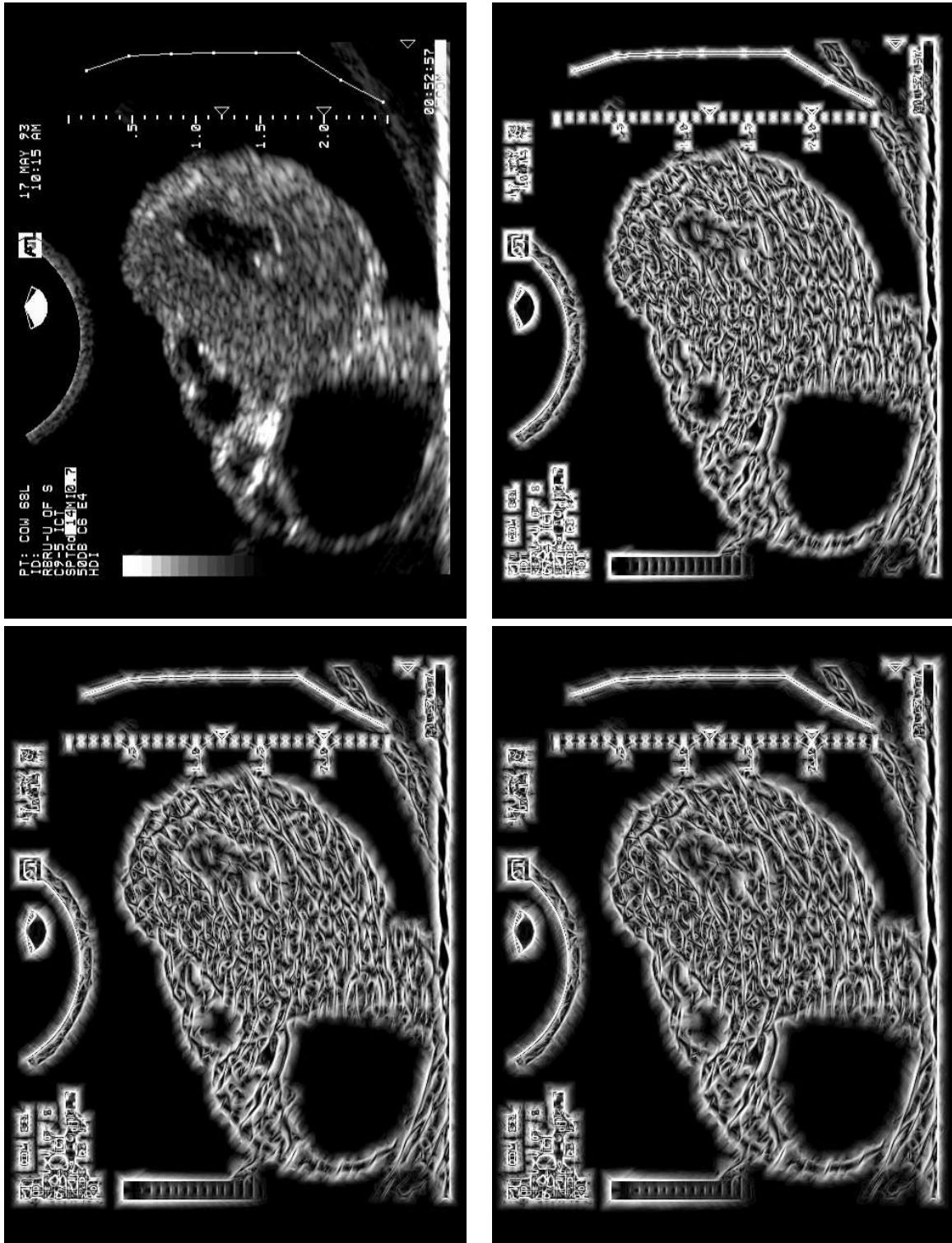

Figure 3.49: 68L.022 - Gaussian Difference. TL: Original, TR: 15, BL: 21, BR: 25.

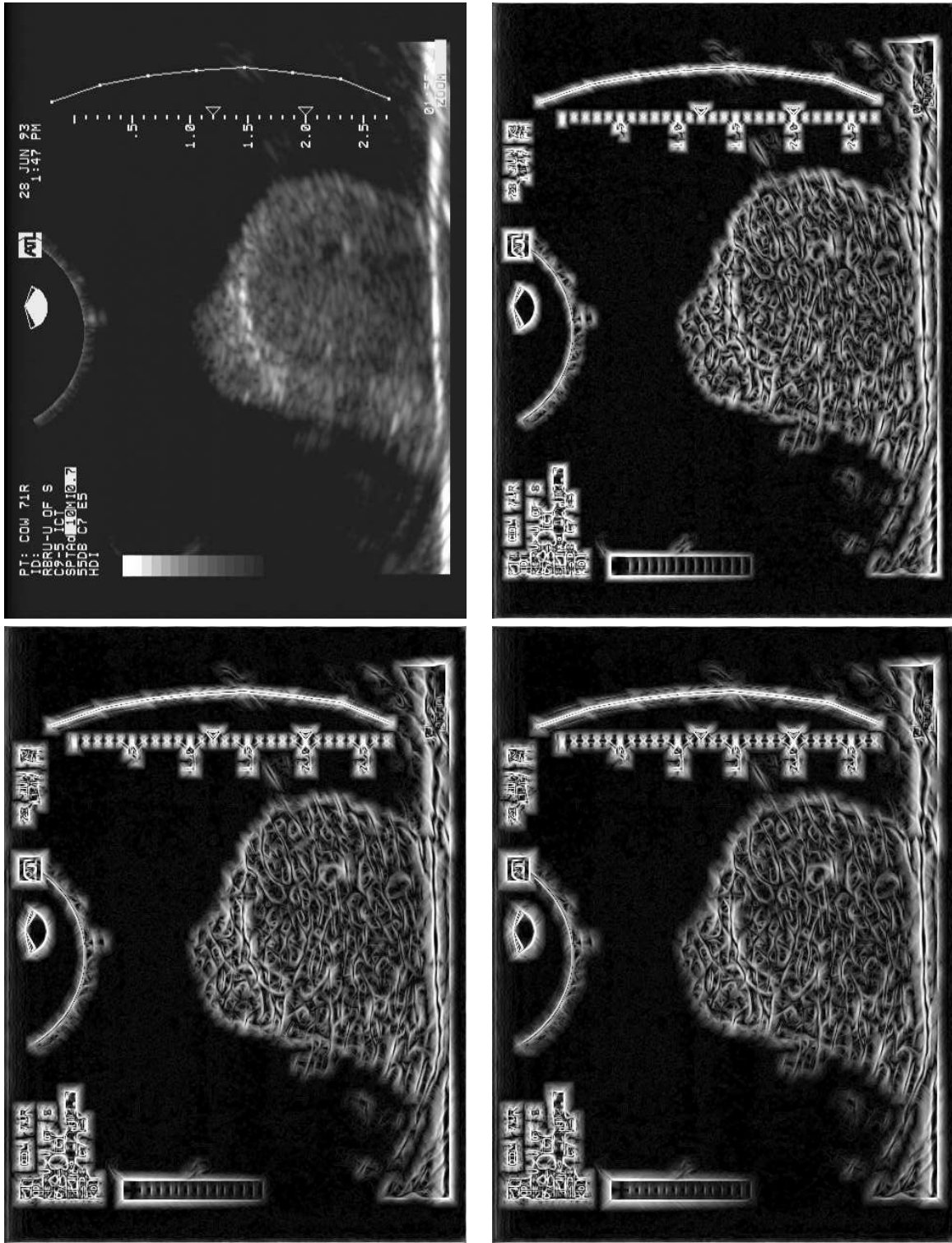

Figure 3.50: 71r.065 - Gaussian Difference. TL: Original, TR: 15, BL: 21, BR: 25.